N.Y.
National acad. of design
1922 Annual
Cut

NAL ACADEMY DESIGN

IN THE YEAR 1825

TH ANNUAL EXHIBITION

1922

MARCH 25th TO APRIL 23rd 1922

TEN A. M. TO SIX P. M. SUNDAYS, ONE-THIRTY TO SIX P. M.

215 WEST FIFTY-SEVENTH STREET

M. KNOEDLER & CO.

556-558 FIFTH AVENUE

Paintings
Water Colors & Prints

NEW YORK - PARIS - LONDON

N. E. MONTROSS

WORKS OF ART

MONTROSS GALLERY
ABOVE FORTY-FIFTH STREET

550 FIFTH AVENUE - - NEW YORK

THIRTY YEARS
of
AMERICAN ART

THIRTY YEARS is not long as time is reckoned, yet the period from 1892 to 1922 covers practically the whole history of modern American Art.

THIRTY YEARS AGO Inness, Wyant, Martin, Twachtman and Blakelock were producing and exhibiting the canvases now so eagerly sought by collectors.

THIRTY YEARS AGO Dewing, Murphy, Tryon and Weir had only recently been elected to membership in the National Academy.

THIRTY YEARS AGO Carlsen, Daingerfield, Davis, Henri, Hassam, Melchers and Symons belonged to the younger group of men in their twenties and thirties.

THIRTY YEARS AGO Dougherty, Williams, Frieseke, Carlson, Miller, Hawthorne, and many others well known today, were still several years from their first exhibition.

THIRTY YEARS devoted to the work of American artists is the unique record of

The MACBETH GALLERY

450 FIFTH AVENUE :: NEW YORK CITY

Thirtieth Anniversary issue of our Art Notes will be mailed on request

ESTABLISHED 1846 *TELEPHONE VANDERBILT 9317*

WILLIAM H. OLIVER

LATE
HOBBS & OLIVER

PLAIN AND DECORATIVE PAINTING, WALL HANGINGS AND FINE INTERIORS

ESPECIALLY EQUIPPED ROOMS FOR VARNISHING
PAINTING AND ENAMELLING
OF FURNITURE

Office and Workrooms, 158 East 49th Street
New York, N. Y.

74 YEARS IN LOWER FIFTH AVENUE SECTION

FRENCH & COMPANY

6 EAST 56th STREET NEW YORK

WORKS OF ART

ANTIQUE TAPESTRIES, FURNITURE

TEXTILES AND DECORATIONS

SCOTT & FOWLES

New Art Galleries

667 FIFTH AVENUE

NEW YORK

ARLINGTON GALLERIES

274 Madison Avenue (at Fortieth Street) New York City

Rural Scene Daniel Garber, N. A.

American & Foreign Paintings of Highest Quality

Seven Floors
Devoted to
China, Glass & Earthenware

15 East 56th Street
Bet. 5th & Madison Aves.
New York

Howard Young Galleries

IMPORTANT PAINTINGS
by
AMERICAN AND FOREIGN MASTERS

620 Fifth Avenue
At Fiftieth Street
New York

NEWCOMB-MACKLIN & CO.

Picture Frame Makers

233 Fifth Avenue - New York City

Distinguished Exhibition Frames

Large Assortment of

STOCK FRAMES

on hand in regular sizes for immediate delivery.

Art Galleries, Salesroom and Factory
State and Kinzie Streets - - Chicago

Catalogues sent to Art Dealers, Decorators and Artists

Paintings *of* Individuality

Benton	Halpert	Pascin
Bouché	Hartley	Prendergast
Davies	Lawson	Man Ray
Demuth	Lever	Sheeler
Dickinson	Marin	Stella
Dasburg	McFee	Walkowitz
Fisk	Miller	Wright
Glackens	Myers	Yarrow

THE DANIEL GALLERY

2 WEST FORTY-SEVENTH STREET

The Milch Galleries

American Paintings
and Sculpture

108 West 57th Street New York City

JOHN LEVY GALLERIES

High Class
PAINTINGS
Ancient
and Modern

New York: 559 FIFTH AVENUE
Paris: 28 PLACE VENDOME

Masury's Artists' Colors

American made colors that produce the same tints as the best English tube paints. Perfectly ground, absolutely free from all foreign substances and invariably uniform in strength and shade. ¶ Childe Hassam, great American painter, says: "The colors you sent me I found most excellent. I take pleasure in recommending them in all particulars"

These colors may be had in double, quadruple and octuple tubes.

John W. Masury & Son

BROOKLYN, N. Y.

New York Chicago Minneapolis San Francisco
Boston Kansas City

WINSOR & NEWTON'S

Artists' Oil and Water Colours

and materials have stood the standard of the highest quality, purity and excellence for nearly 100 years. They are of world-wide reputation and can be obtained from any dealer in artists' materials throughout the World

WINSOR & NEWTON INC.

TRADE MARK

"ARS PROGAT ARTIFICEM"

31 East 17th St. New York

Walpole Linens exemplify true worth as surely as their choice expresses one's unerring taste,

—*Expectedly high in quality.*
—*Unexpectedly low in price.*

WALPOLE BROS. INC.

ESTABLISHED 1766

Fifth Ave. cor. 35th St. New York

also 587 Boylston St., Boston, Mass. LONDON and DUBLIN

H. SCHMINCKE & CO.

Artists' Colors

of HIGHEST QUALITY

MUSSINI OIL COLORS
HORADAM'S MOIST WATER COLORS
ARTISTS' TEMPERA COLORS
DECORATIVE OIL COLORS
STUDENTS' COLORS OF ALL KINDS
AERO-WHITE A. FOR THE AIR BRUSH
RETOUCHING COLORS FOR PHOTOGRAPHIC WORK
MEDIUMS—VARNISHES—FIXATIVE
MUSSINI LINEN CANVAS
MENG'S FAMOUS PASTELS
ALUMINUM PALETTES
ARTISTS' BRUSHES OF THE HIGHEST QUALITY

Sole Wholesale Distributor

M. GRUMBACHER

164 FIFTH AVENUE, NEW YORK CITY

PRICE LISTS ON APPLICATION

PICTURE LIGHTING

EXPERT ADVICE

Reflectors, plain and ornamental in design. If our recommendations are followed we will guarantee satisfactory results.

SEND FOR CATALOG NO. 422

I. P. FRINK, *Inc.* 24th STREET and 10th AVE., N. Y.

CANVAS

(Linen and Cotton)

for PORTRAIT, LANDSCAPE, MURAL AND COMMERCIAL PAINTING

in widths from 17 inches to 13 feet 6 inches, lengths to 43 yards, in one piece.

J. Blockx Fils, Oil and Water Colors, in tubes, also Mediums.

"THE FINEST IN THE WORLD."

Artists' Materials

Imported and Domestic. For Artist and Student.

SCHNEIDER & COMPANY, Inc.

2102 Broadway, near 73rd Street. Sole Agents Phone Col. 6586

Established 1886 Incorporated 1918

Artists' Packing & Shipping Co.

Harrison W. Mills - *President and General Manager*

Exhibition Agents
Movers, Packers, Shippers of
Works of Art

Receiving Agents for National Academy of Design

139 West 54th Street New York
Telephone, *Circle* 1149

ESTABLISHED 1892

HENRY D. G. ROHLFS, Jr.

High Grade American Art
Bronzes Rare Porcelains

944 Fulton Street Brooklyn
Near Cambridge Place

Reg. Trade Mark

"The Greatest Treasure House of Linens in America"

James McCutcheon & Co.
Fifth Avenue & 34th Street, New York

MISS SWIFT

INTERIOR DECORATION

11 EAST 55th STREET
TELEPHONE 8440 PLAZA
NEW YORK

Fourteen East Sixtieth Street

New York City

An Exclusive Residential Hotel affording the Dignity and Elegance of a Private Residence. Opposite the Metropolitan Club and Fifth Avenue entrance to Central Park, with easy access to Clubs, Theatres and Shopping Centres

EAGER & BABCOCK

Flowerhearted Children. *Arthur B. Davies*

THOMAS H. RUSSELL
FREDERIC N. PRICE

Paintings by American Artists

Ferargil

607 Fifth Avenue
New York

Parish-Watson & Co., Inc.

560 Fifth Avenue

Old Chinese Porcelain

Early Chinese Sculptures and Pottery

Rare Persian Faience

Extraordinary Collection of Bronzes of the Shang and Chou Dynasties

Entrance to the Galleries, as hitherto, through Dreicer & Co., or by way of Forty-Sixth Street

WHITNEY STUDIO CLUB

147 WEST 4th STREET

DRAWINGS BY

BOARDMAN ROBINSON

MARCH 6th to MARCH 26th, INCLUSIVE

MEMBERS SHOW

APRIL 6th to APRIL 30th, INCLUSIVE

OPEN DAILY FROM 10 A. M. TO 10 P. M.
SUNDAYS 3 TO 10 P. M.
1922

Huyler's

508 Fifth Ave. at 42nd St.
New York

an exclusive rendezvous for
Luncheon and Afternoon Tea

Huyler's Gift Package

is unlike any box of candy you have ever bought. It is the finest assortment of chocolates ever made. $2.50 the lb.

Order from your Dealer

When buying Boards ask for Whatman "Quality AA" — CP or Rough for Watercolor

J. WHATMAN

Genuine Hand-Made

DRAWING PAPERS

No other Drawing Paper so fully meets the most exacting demands of the Water-Colorist

Standard for a century and a half.

SOLE MILL REPRESENTATIVES FOR THE U.S.A. AND CANADA:

H. REEVE ANGEL & CO., INC. 7-11 SPRUCE ST., NEW YORK

Write us for Information and free Samples

Artists' Framing Co.

J. LOWENBEIN

Picture Frames

of Satisfaction

Cheaper frames can be had, but none better.

57 EAST 59th STREET

PHONE: 1680 PLAZA

We Keep in Stock All Regular Sizes.

STEINWAY

The Instrument of the Immortals

HOFMANN
at his
Steinway

Sooner—or Later? Which?

THERE is truth in the epigram that people of musical cultur "may be divided into two groups—those who own a Steinwa and those who hope to own one sooner or later." If the latter wi visit Steinway Hall they will find convenient terms which make i easy to own a Steinway "sooner" instead of waiting until "later.

Prices: $875 and up

Convenient terms ***Used pianos taken in exchange***

STEINWAY & SONS, : Steinway Hall : 109 E. 14th Stree

Subway express stations at the door

Free Schools of
The National Academy of Design

FACULTY

Robert I. Aitken, N. A.
William Auerbach-Levy.
Charles C. Curran, N. A.
Frederick Dielman, N. A.
Charles Louis Hinton, A. N. A.
Francis C. Jones, N. A.
George W. Maynard, N. A.
George L. Nelson.
Ivan G. Olinsky, N. A.
Joseph Pennell, N. A.
William S. Robinson, N. A.

The National Academy of Design maintains free schools to further the arts of design.

The Schools afford exceptional opportunities for thorough academic training to those intending to become professional painters, sculptors, or illustrators.

From the corps of distinguished artists who are instructors at the Academy each student may select his own instructor. None but those intending to become professional artists are admitted. The School for Men and the School for Women are separate.

The School Year will be composed of two Terms: First Term: September 26, 1921, to January 31, 1922, inclusive. Second Term: February 1 to April 22, 1922, inclusive, Sundays and holidays excepted, from 9 a. m. to 12 m., and from 1 to 4 p. m. Evening classes from 7 to 10. Over one thousand dollars awarded annually in Scholarships and Prizes.

Circulars on application.

AMSTERDAM AVENUE AND 109TH STREET

THE NATIONAL ACADEMY OF DESIGN
FOUNDED 1825

AND THE

SOCIETY OF AMERICAN ARTISTS
FOUNDED 1877

WERE UNITED APRIL 7TH, 1906

ALL MEMBERS OF

THE SOCIETY OF AMERICAN ARTISTS

BECOMING MEMBERS OF

THE NATIONAL ACADEMY OF DESIGN

Copyright, 1922, by the National Academy of Design

CATALOGUE

NATIONAL ACADEMY OF DESIGN

97th ANNUAL EXHIBITION

OPEN MARCH 25th *to* APRIL 23rd
10 A. M. *to* 6 P. M.

SUNDAYS: 1:30 *to* 6 P. M

1922

□ □ □

Held at 215 WEST 57*th* STREET
NEW YORK

Ellert Printing Company, Inc.
318-326 W. 39th St., New York

THE GETTY RESEARCH
INSTITUTE LIBRARY

OFFICERS OF THE NATIONAL ACADEMY OF DESIGN
1920-1921

COUNCIL

Edwin H. Blashfield.....President
Harry W. Watrous.....Vice-President
Charles C. Curran.....Corresponding Secretary
Douglas Volk.....Recording Secretary
Francis C. Jones.....Treasurer

William S. Robinson
W. Granville-Smith
Robert I. Aitken
Louis Betts
Emil Carlsen
Charles A. Platt

JURY OF SELECTION

William A. Coffin, N. A., Chairman
Eliot Clark, A. N. A., Secretary

Gifford Beal, N. A.
E. H. Blashfield, N. A.
Joseph Boston, A. N. A.
Emil Carlsen, N. A.
John Carlson, A. N. A.
C. C. Curran, N. A.
Franklin De Haven, N. A.
F. V. DuMond, N. A.
Daniel C. French, N. A.
Daniel Garber, N. A.
W. Granville-Smith, N. A.
Edmund Greason, A. N. A.
Francis C. Jones, N. A.
Isidore Konti, N. A.
Leon Kroll, A. N. A.
W. L. Lathrop, N. A.
DeWitt Lockman, N. A.
Gari Melchers, N. A.
Glenn Newell, A. N. A.
Leonard Ochtman, N. A.
Edw. Potthast, N. A.
Henry Rittenberg, A. N. A.
Wm. S. Robinson, N. A.
Chauncey Ryder, N. A.
Gardner Symons, N. A.

HANGING COMMITTEE

Hermon MacNeil, N. A., Chairman

Hobart Nichols, N. A.
Carl Rungius, N. A.

JURY OF AWARDS

Herbert Adams, N. A.
Colin Campbell Cooper, N. A.
E. Irving Couse, N. A.
Bruce Crane, N. A.
H. Bolton Jones, N. A.
A. Phimister Proctor, N. A.
Douglas Volk, N. A.
Adolph A. Weinman, N. A.

PRIZES

The Academicians do not compete for the Clarke or Hallgarten prizes.

THE THOMAS B. CLARKE PRIZE

Three Hundred Dollars for the Best American Figure Composition painted in the United States by an American Citizen, without limitation of age.

1884	Fifty-ninth Annual Exhibition	Charles F. Ulrich*
1885	Sixtieth Annual Exhibition	Francis C. Jones
1886	Sixty-first Annual Exhibition	Walter Satterlee*
1887	Sixty-second Annual Exhibition	Thomas W. Dewing
1888	Sixty-third Annual Exhibition	H. Siddons Mowbray
1889	Sixty-fourth Annual Exhibition	Irving R. Wiles
1890	Sixty-fifth Annual Exhibition	Edmund C. Tarbell
1891	Sixty-sixth Annual Exhibition	Frank W. Benson
1892	Sixty-seventh Annual Exhibition	William St. John Harper*
1893	Sixty-eighth Annual Exhibition	Charles C. Curran
1894	Sixty-ninth Annual Exhibition	Harry W. Watrous
1895	Seventieth Annual Exhibition	Henry O. Walker
1896	Seventy-first Annual Exhibition	Henry Mosler*
1897	Seventy-second Annual Exhibition	Robert Reid
1898	Seventy-third Annual Exhibition	Abbott H. Thayer
1899	Seventy-fourth Annual Exhibition	Edward H. Potthast
1900	Seventy-fifth Annual Exhibition	Charles Schreyvogel*
1901	Seventy-sixth Annual Exhibition	Wiillam Fair Kline
1902	Seventy-seventh Annual Exhibition	Elliott Daingerfield
1903	Seventy-eighth Annual Exhibition	Amanda Brewster Sewell
1904	Seventy-ninth Annual Exhibition	H. M. Walcott
1905	Eightieth Annual Exhibition	Childe Hassam
1906	Eighty-first Annual Exhibition	Hugo Ballin
1907	Eighty-second Annual Exhibition	Henry Prellwitz
1908	Eighty-third Annual Exhibition	Robert David Gauley
1909	Eighty-fourth Annual Exhibition	Lydia F. Emmet
1910	Eighty-fifth Annual Exhibition	Frederick J. Waugh
1911	Eighty-sixth Annual Exhibition	Charles W. Hawthorne
1912	Eighty-seventh Annual Exhibition	Charles Bittinger
1913	Eighty-eighth Annual Exhibition	Gifford Beal
1914	Eighty-ninth Annual Exhibition	Ivan G. Olinsky
1915	Ninetieth Annual Exhibition	Richard E. Miller
1916	Ninety-first Annual Exhibition	F. Edwin Church
1917	Ninety-second Annual Exhibition	Max Bohm
1918	Ninety-third Annual Exhibition	Walter Ufer
1919	Ninety-fourth Annual Exhibition	Jerome Myers
1920	Ninety-fifth Annual Exhibition	James Hopkins
1921	Ninety-sixth Annual Exhibition	Leon Kroll
1922	Ninety-seventh Annual Exhibition	Gertrude Fiske

*Deceased

THE JULIUS HALLGARTEN PRIZES

Three Hundred, Two Hundred and One Hundred Dollars for three Pictures in Oil Colors painted in the United States by American Citizens under thirty-five years of age.

	FIRST	SECOND	THIRD
1884	Louis Moeler	C. Y. Turner*	W. Bliss Baker*
1885	Harry Chase*	J. F. Murphy	D. M. Bunker*
1886	Percy Moran	W. A. Coffin	Irving R. Wiles
1887	Alfred Kappes	Walter L. Palmer	D. W. Tryon
1888	George de Forest Brush	H. R. Poore	Chas. C. Curran
1889	R. V. V. Sewell	Kenyon Cox*	Frank W. Benson
1890	No Award	No Award	No Award
1891	No Award	No Award	No Award
1892	No Award	No Award	No Award
1893	C. Morgan McIlhenney*	Ed. A. Bell	Henry Prellwitz
1894	Edmund C. Tarbell	Edith Mitchell	Mrs. J. F. Murphy
1895	George R. Barse, Jr.	Chas. C. Curran	Francis Day
1896	Mary B. Hazelton	J. H. Hatfield	Louise Cox
1897	Wilbur F. Reaser	Leo Moeller	Charles E. Proctor
1898	Robert Reid	Harry Roseland	Walter C. Hartson
1899	George H. Bogert	Louis Paul Dessar	Carle J. Blenner
1900	Louis Paul Dessar	E. Irving Couse	W. Granville-Smith
1901	W. Elmer Schofield	Clara T. MacChesney	Matilda Browne
1902	E. Irving Couse	Louis Loeb*	Will H. Foote
1903	H. M. Walcott	William Fair Kline	Belle Havens
1904	Chas. W. Hawthorne	Edward W. Redfield	S. J. Woolf
1905	F. Louis Mora	Gustav Wiegand	M. Peterson
1906	No Award	C. W. Hawthorne	Clark G. Voorhees
1907	William Cotton	Hugo Ballin	Eleanor C. Winslow
1908	Ernest Lawson	George Bellows	Wm. Gilchrist, Jr.
1909	Daniel Garber	Charles Bittinger	Ben Ali Haggin
1910	Gifford Beal	Louis D. Vaillant	Charles Rosen
1911	Lillian Genth	Joseph T. Pearson, Jr.	Leslie P. Thompson
1912	Charles Rosen	Everett L. Warner	Eliot Clark
1913	George Bellows	Robert Spencer	M. Jean McLane
1914	Jonas Lie	R. Sloan Bredin	Eugene Speicher
1915	Eugene E. Speicher	Randall Davey	Robert H. Nisbet
1916	Arthur Crisp	Christine Herter	John Folinsbee
1917	Howard E. Smith	John Folinsbee	Sidney E. Dickinson
1918	Leopold Seyffert	Lazar Raditz	Felix Russmann
1919	Robert Strong Woodward	Ercole Cartotto	Dines Carlsen
1920	Armin Hansen	Kentaro Kato	John E. Costigan
1921	Ross E. Moffett	Felicie Waldo Howell	Wm. Auerbach-Levy
1922	Aldro T. Hibbard	Robert Philipps	Louis Ritman

THE SALTUS MEDAL FOR MERIT

Presented by J. Sanford Saltus, for Artistic Merit in Painting or Sculpture.

1908	Edmund C. Tarbell, N.A.	1916	Emil Carlsen, N.A.
1909	George de Forest Brush, N.A.	1917	Charles S. Chapman
1910	Douglas Volk, N.A.	1918	Joseph T. Pearson, Jr., A.N.A.
1911	John C. Johansen	1919	Malcolm Parcell
1912	Bruce Crane, N.A.	1920	Anna Vaughn Hyatt
1913	Gardner Symons, N. A.	1921	Charles H. Davis, N.A.
1914	Cecilia Beaux, N.A.	1922	Anna Vaughn Hyatt, A.N.A.
1915	Abbott H. Thayer, N.A.		

THE ISAAC N. MAYNARD PRIZE

One Hundred Dollars for the best portrait in the Annual Exhibition.

1913	Margaret F. Richardson	1918	Lydia F. Emmet, N.A.
1914	George Bellows	1919	Irving R. Wiles, N.A.
1915	Douglas Volk	1920	Henry R. Rittenberg
1916	William T. Smedley, N.A.*	1921	R. Sloan Bredin
1917	Adolphe Borie	1922	De Witt Lockman, N.A.

*Deceased

THE ALTMAN PRIZE

One Thousand Dollars for a Landscape painted by an American-born citizen.

1916	Charles Rosen, A.N.A.	1919	E. W. Redfield
1917	Charles H. Davis, N.A.	1920	W. Elmer Schofield, N.A.
1918	Paul Dougherty, N.A.	1921	Ernest Lawson, N.A.
		1922	Daniel Garber, N.A.

THE ALTMAN PRIZE

Five Hundred Dollars for a Landscape painted by an American-born citizen.

1916	Ernest Lawson, A.N.A.	1919	Gardner Symons
1917	Ben Foster, N.A.	1920	Robert Spencer, A.N.A.
1918	Childe Hassam, N.A.	1921	Robert Spencer, A.N.A.
		1922	Gardner Symons, N.A.

THE ELLIN P. SPEYER MEMORIAL PRIZE

Three hundred dollars for a painting or piece of sculpture portraying an act of humanity towards animals, or a painting or piece of sculpture of animals.

1922 Amory C. Simons

THE NORMAN W. DODGE PRIZE

(Discontinued)

1887	Mary Curtis Richardson	1895	Edith Mitchell Prellwitz
1888	Amanda Brewster Sewell	1896	Ida Waugh
1889	Ella Condie Lamb	1897	M. L. Macomber
1890	Anna M. Richards	1898	Letitia B. Hart
1891	Mary Sargent Florence	1899	Matilda Browne
1892	Elizabeth R. Coffin	1900	Phoebe A. Bunker
1893	Cecilia Beaux	1901	Mary Theresa Hart
1894	Clara T. McChesney		

THE INNESS GOLD MEDAL

(Discontinued)

Presented by George Inness, Jr., in Memory of his Father, for a Landscape.

1901	Bruce Crane, N.A.	1910	J. Francis Murphy, N.A.
1902	Walter Clark, A.N.A.	1911	W. Elmer Schofield, N.A.
1903	Leonard Ochtman, A.N.A.	1912	Albert L. Groll, N.A.
1904	C. Warren Eaton, A.N.A.	1913	Paul Dougherty, N.A.
1905	Edward Gay, A.N.A.	1914	Robert Spencer
1906	J. Alden Weir, N.A.	1915	Joseph T. Pearson, Jr., A.N.A.
1907	Emil Carlsen, N.A.	1916	Charles Rosen, A.N.A.
1908	W. Granville-Smith	1917	Ernest Lawson, A.N.A.
1909	Ben Foster, N.A.	1918	Howard Giles

THE WEBB PRIZE

(Discontinued)

The Webb Prize of Three Hundred Dollars was instituted in 1887 by Dr. W. Seward Webb, of New York, and has been awarded at the Exhibitions of the Society of American Artists, as follows:

EXHIBITION	TITLE OF PICTURE	ARTIST
1887	Brook and Fields	J. Francis Murphy
1888	Windmills	John H. Twachtman
1889	The First Leaves	Dwight W. Tryon
1890	Winter Landscape	Theodore Robinson
1891	The Rain	William A. Coffin
1892	Explorers	Ruger Donoho
1893	Deerfield Valley	Henry G. Dearth
1894	Spring	Charles A. Platt
1895	Plaza Centrale, Havana	Childe Hassam
1896	Gloucester Harbor	Willard L. Metcalf
1897	Signs of Spring	Bruce Crane
1898	Evening, Honfleur	George H. Bogert
1899	Clouds and Hills	W. L. Lathrop
1900	Autumn in Brittany	W. E. Schofield
1901	Mists of the Morning	Ben Foster
1902	Early Spring	H. Bolton Jones
1903	The Dawn	Louis Loeb
1904	Autumn Sunrise	Leonard Ochtman
1905	Night—Old Windham	Emil Carlsen
1906	The River Delaware	Edward W. Redfield

There will be no further mention of this prize as it has been discontinued.

THE SHAW FUND
(Discontinued)

The Shaw Fund of Fifteen Hundred Dollars was devoted to the purchase of a composition painted in oil by an American artist, containing one or more figures, to be selected by the Jury from the works in the annual Exhibition. The picture thus chosen became the property of Mr. Samuel T. Shaw, the donor of the fund.

The Shaw Fund was awarded as follows:

EXHIBITION	TITLE OF PICTURE	ARTIST
1892	In the Sun	Theodore Robinson
1893	The Bath	Edmund C. Tarbell
1894	The Sinoers	Henry Oliver Walker
1895	A Friendly Call	William M. Chase
1896	Summer	Frank W. Benson
1897	Sport	George W. Maynard
1898	Night and the Waning Day	George R. Barse, Jr.
1899	The Woodland Maid	Douglas Volk
1900	The Yellow Rose	Irving R. Wiles
1901	A Fairy Tale	William Sargeant Kendall
1902	Early Morning	Leonard Ochtman
	Gossip	H. M. Walcott
	Early Spring	H. Bolton Jones
1903	The Green Gnome	William Sergeant Kendall
	Mianus River	Edward Gay
1904	Connecticut Hilltop	Emil Carlsen
	June	Francis C. Jones
	Boothbay Harbor	Edward W. Redfield
1905	A Pastoral	Hugo Ballin
1906	Flying Kites	Charles C. Curran
	In Cloud Regions	Edward H. Pottnast
	La France Roses	John F. Weir

EXTRACT FROM THE LAST WILL AND TESTAMENT OF HENRY W. RANGER

"The income of the Estate of Henry W. Ranger to be spent by the Council of the National Academy of Design in purchasing paintings produced by American artists, at least two-thirds of such income to be spent in the purchase of works by artists who are forty-five years of age or over, it remaining optional with the Council to spend the remaining one-third or any part thereof in the purchase of works by younger artists.

"All pictures so purchased are to be given by the Council to Art Institutions in America, or to any library or other institutions in America maintaining a gallery open to the public, all such gifts to be upon the express condition that the National Gallery at Washington, administered by the Smithsonian Institution, shall have the option and right, without cost, to take, reclaim and own any picture for their collection, provided they exercise such option and right at any time during the five-year period beginning ten years after the artist's death and ending fifteen years after his death, and if such option and right is not exercised during such period, the picture shall remain and be the property of the Institution to which it was first given.

"The words 'America' and 'American' as used above shall be construed as equivalent to North America and North American respectively."

By Order of the Council.

Purchased		Assigned to
1919	"December Uplands," by Bruce Crane, N.A.	Syracuse Museum of Art, Syracuse, N. Y.
1920	"Evening Tide, California," by Wm. Ritschel, N.A.	Smithsonian Institution, Washington, D. C.
1920	"Grey Day," by Granville-Smith, N.A.	Smithsonian Institution, Washington, D. C.
1920	"The Rapids," by W. Elmer Schofield, N.A.	Brooklyn Museum, Brooklyn, N. Y.
1920	"The Orange Bowl," by Anna Fisher, A.N.A.	School of Applied Design, Providence, R. I.
1921	"Flower Girl," by Helen M. Turner, A.N.A.	Detroit Institute of Art, Detroit, Mich.
1921	"Shrine of the Rain Gods," by E. Irving Couse, N.A.	Toledo Museum of Art, Toledo, Ohio.
1921	"A Corner in Central Park," by Arthur J. E. Powell.	Milwaukee Art Institute, Milwaukee, Wis.
1921	"The Moate Range," by Aldro T. Hibbard.	Portland Art Museum, Portland, Me.
1921	"Central Park and the Plaza," by Wm. A. Coffin, N.A.	Brooks Memorial Art Gallery, Memphis, Tenn.
1921	"Repose of Evening," by Ben Foster, N.A.	Presented to National Gallery of Art, Washington, D. C.
1921	"Fall Round-up," by Carl Rungius, N.A.	Assigned to Corcoran Gallery of Art, Washington, D. C.
1921	"Forest Primeval," by Charles S. Chapman, A.N.A.	Cleveland Museum of Art, Cleveland, Ohio.
1921	"Wilton Hills," by Roy Brown, A.N.A.	Hackley Gallery of Fine Arts, Muskegon, Mich.
1921	"The Figurine," by William M. Paxton, A.N.A.	Wadsworth Atheneum, Hartford, Conn.

84 EXHIBITS ARE BY ACADEMICIANS
78 ARE BY ASSOCIATES, AND
260 ARE BY NON-MEMBERS

MEMORANDA

N.A. (National Academician.)

A.N.A. (Associate of the National Academy.)

For information in regard to Works for Sale, inquire of Mr. Silas Dustin, in the Galleries.

All payments must be made before the close of the Exhibition. Works sold cannot be delivered until paid for.

Works by members of the Jury of Awards are not in competition.

PAINTINGS

SOUTH GALLERY

NOS. 1 TO 88 INCLUSIVE

1	Wood Interior	Wm. M. J. Rice, A.N.A.
2	The Bonfire	W. L. Lathrop, N.A.
3	Portrait of Nathan D. Potter	Sidney E. Dickinson, A.N.A.
4	Portrait of a Young Woman	Henry W. Parton, A.N.A.
5	Wind on the Sound	Charles Morris Young, A.N.A.
6	Early Evening, Jenner Valley, Penna.	William A. Coffin, N.A.
7	The Open Sea	Henry R. Poore, A.N.A.
8	A Last Glance	Joseph H. Boston, A.N.A.
9	Home Port	George Pearse Ennis
10	Evening, Venice	George H. Bogert, A.N.A. $1,500 [sold]
11	Portrait of William T. Holland	William Thorne, N.A.
12	Dorothy Perkins	Mary Fairchild Low, A.N.A.
13	Flaming Skies	W. Merritt Post, A.N.A.
14	Spring Morning	R. Sloan Bredin, A.N.A.
15	Calico Row, Newport, R. I.	P. van Roekens
16	Martha	Lydia F. Emmet, N.A.
17	A Bit of Maine	Philip Little
18	The Merry Brook	Mina Fonda Ochtman
19	Head	Wm. M. Paxton, A.N.A.
20	Trees at Sundown	Walter L. Palmer, N.A.

21	The French Fleet Bringing the Army of Rochambeau off Newport, July 11th, 1781	Carlton T. Chapman, N.A.
22	Whispering Pines	Chas. Warren Eaton
23	The Concert	Theresa F. Bernstein
24	In Old Mexico	William Fair Kline, A.N.A.
25	The Green Wave	Chas. H. Woodbury, N.A.
26	Barnacle Cove: Maine	Richard Blossom Farley
27	Mayview Road, Nor. Carolina . .	Helen K. McCarthy
28	Scotch Interior, Study	J. I. McClymont
29	A New England Church	Everett Warner, A.N.A.
30	Portrait	Geo. M. Reevs
31	Squatters Row	John Wells James
32	Salt Meadows of the Sound . . .	Wm. H. Howe, N.A.
33	The Sculptor	Maurice Fromkes
34	Summer Afternoon	F. Luis Mora, N.A.
35	Ranchos Church	Ernest L.Blumenschein,A.N.A.
36	Waiting	Reynolds Beal, A.N.A.
37	The Berkshire Hills	Olive P. Black
38	Rapids at Bull's Bridge	Robert H. Nisbet, A.N.A.
39	A Quiet Harbor	Jane Peterson
40	The Algerian	Henry R. Rittenberg, A.N.A.
41	Old Mill	Stanley L. Reckless
42	July Morning, Gloucester . . .	H. A. Vincent, A.N.A.
43	Peonies	Johanna K. W. Hailman
44	Throwing a Steer	Carl Runguis, N.A.
45	The Admiral's Daughter	Charles Bittinger, A.N.A.
46	Holiday in Central Park	Arthur J. E. Powell, A.N.A.
47	In a Rose Garden	Philip L. Hale, A.N.A.
48	South Shore, Bermuda	Will Howe Foote, A.N.A.
49	Old Dock	A. C. Goodwin
50	The Freshet	Harry W. Watrous, N.A.
51	Tenants Harbor	Carlton T. Chapman, N.A.
52	Marvin's Hill	Guy Wiggins, A.N.A.
53	When Peggy Plays the Lute . . .	William J. Baer, A.N.A.
54	Song of The Brook	F. DeHaven, N.A.
55	Early Moon	Pieter van Veen
56	In Summertime	Edward H. Potthast, N.A.

57	Upland Pasture	Thos. B. Craig, A.N.A.
58	In the Adirondacks	R. W. VanBoskerck, N.A. sold for $1,5
59	Trout Season	Frank V. DuMond, N.A.
60	Abandoned	Ernest Albert
61	Youth	Robert Philipp
62	When Fields Lie Fallow	William Wendt, N.A.
63	Upland and Valley	Geo. M. Bruestle
64	Return from the Crucifixion	C. C. Coleman, A.N.A.
65	Captured Flags from Yorktown presented to Congress—1781	John Ward Dunsmore
66	Nude	Wm. Auerbach-Levy
67	Daisy Fields	Edmund Greacen, A.N.A.
68	Snowbound Spruce	Ernest Lawson, N.A.
69	Snow in the Willows	Belmore Browne
70	Driven Out	Eugene Higgins, A.N.A.
71	New Moon	Thomas Allen, A.N.A.
72	Brother and Sister	Karl Anderson, A.N.A.
73	Harlem River, Sketch	Rolston Keeler
74	Winter Day	James Knox
75	Frost and Snow	Ernest D. Roth, A.N.A.
76	Portrait: R. Philipp	Sam Rosenberg
77	Ready for the Bath	Jean MacLane, A.N.A.
78	The Autumn Dance	Jerome Myers, A.N.A.
79	Joe Ericson of the S-M-S	Frank Tenney Johnson $1,200 is sold
80	Pinnacles and Crevasses	Arthur J. E. Powell, A.N.A.
81	The Librarian	Leopold Matzal
82	The Bend in the Road	Kenneth Frazier, A.N.A.
83	Pownal, Vt.	William R. Derrick
84	Cowboys at Eaton Ranch	Howard Russell Butler, N. A.
85	The Wayside Cross, Quebec	Clarence A. Gagnon
86	On the Dunes	Carleton Wiggins, N. A.
87	A Country Garden	Walter Nettleton, A.N.A.
88	Lois	Ellen Emmet Rand

SCULPTURE

NOS. 89 TO 106 INCLUSIVE

89	Mischief, Fountain Group	Ephraim Keyser
90	George W. Maynard, N. A. Bust in Bronze	Emil Fuchs

91	Statuette	Antonio Salemme
92	Dancing Figure	Jeno Juszko
93	Diana Awarded the Saltus Medal.	Anna V. Hyatt, A.N.A.
94	Water Baby	Mabel Conkling
95	Adolf Bolm	Gleb W. Derujinsky
96	Old Annie	Ida Costigan
97	Portrait of an Artist	E. Siebern
98	Sylvana	Emil Fuchs
99	Unto the Least of These My Brethren	Alice Morgan Wright
100	Ted Shawn's Antelope Dance	Allan Clark
101	Barbara	Maude S. Jewett
102	On the War Trail	A. Phimister Proctor, N. A.
103	Falstaff	Gleb W. Derujinsky
104	Buck	L. C. Shephard
105	Portrait of Mrs. Wallace Stevens	A. A. Weinman, N. A.
106	Myself	Vincent Glinsky

CENTER GALLERY PAINTINGS

NOS. 107 to 181 INCLUSIVE

107	The Railroad Bridge	Charles Rosen, N. A.
108	The Royal Mail—Winter . . . . Crossing the St. Lawrence	Horatio Walker N. A.
109	Portrait of Col. John Ross Delafield	Charles C. Curran, N. A.
110	Around the Harbor	Hayley Lever
111	Moon Sprites	Louis F. Berneker
112	Autumn Twilight	Ben Foster, N. A.
113	Aunt Jennifer's China	Hilda Belcher
114	Sunny Brook—Winter	Hobart Nichols, N. A.
115	The Funeral	John F. Folinsbee, A.N.A.
116	October, Point Pleasant, Pa. . .	C. Harry Allis
117	Spring Pasture	Edward C. Volkert, A.N.A. Sold $60
118	The Carpenter . . . . . Awarded the Thomas B. Clarke Prize.	Gertrude Fiske
119	The Blue Teapot	John William Fenton
120	Under the Cliff	Charles S. Chapman, A.N.A.
121	A Mossy Nook	Gustave Wiegand
122	Chauncey F. Ryder, N.A. . . .	Ernest L. Ipsen, A.N.A.
123	Gladiolas	Sigurd Schou
124	Towering Steeps	John F. Carlson, A.N.A.
125	Signal Fire, New Mexico	Albert Pike Lucas, A.N.A.
126	Portrait, Hon. Brand Whitlock . .	Jean MacLane, N.A.
127	Flowers and Reflections	Dorothy Ochtman
128	Afterglow	Harry F. Waltman, A.N.A.
129	Moonlight, Rio Lucero	E. Irving Couse, N.A.
130	Portrait Lt. Col. Driscoll, D. S. O. .	Max Bohm, N.A.
131	Woods in May	Leonard Ochtman, N.A.
132	My Model	Ivan G. Olinsky, N. A.
133	Portrait of My Wife	Alexander Robertson James
134	Dominica, B. W. I.	Frederick J. Waugh, N.A.
135	Pink and Black	Victor Higgins, A.N.A.
136	Snow Capped Peaks	Edward H. Potthast, N.A.
137	Sunday Morning	William Auerbach-Levy
138	East Coast, Dominica, B. W. I. .	Frederick J. Waugh, N.A. Sold $200
139	The Forest in Winter	Frank W. Loven

140	Portrait of Miss Eleanor Cromwell	Wm. J. Whittemore, A.N.A.
141	Scallop Boats	Edith M. Prellwitz, A.N.A.
142	Low Tide	Arthur Spear, A.N.A.
143	A Spring Idyl	Ed. A. Bell, A.N.A.
144	Grandma's Birthday	Edward Dufner, A.N.A.
145	Alley's Arbor	Katherine Langhorne Adams
146	A Desolate Coast	Henry B. Snell, N.A.
147	Study of Ophelia Roses	Louis C. Tiffany, N.A.
148	Evening on the Pier	Jerome Myers, A.N.A.
149	To the Ancient Gods	Dorothy Ochtman
150	Portrait of John Lester Johnson	R. R. Brooks
151	Morning Star	Spencer Nichols
152	At the Window	Carle J. Blenner
153	Portrait of Mrs. F. Z. Heuston	F. Z. Heuston
154	Pigeon	Hallie Champlin Fenton
155	Solitude of the Sea	Joseph H. Boston, A.N.A.
156	Harbor in the Hills	Leon Kroll, A.N.A.
157	The Fiesta of San Geronimo—Taos	O. E. Berninghaus
158	His Portrait	Walter Ufer, A.N.A.
159	The Palisades	Charles Vezin
160	First Snow	Cullen Yates, N.A.
161	Mrs. John Tonnelé and Daughter	Louise Cox, A.N.A. (Mrs. Kenyon Cox)
162	The Italian	Helen M. Turner, N.A.
163	The Red Bowl	Hildegarde Nichols
164	Spanish Dancer	Louis Kronberg
165	Still Life	Theresa F. Bernstein
166	The Sunny Room	Francis C. Jones, N.A.
167	Battledore and Shuttlecock	Helen M. Turner, N.A.
168	Turkey Creek in Snow, Ozarks	Carl R. Krafft
169	The Sower	Chester Loomis, A.N.A.
170	Lilly	W. Herbert Dunton
171	Becalmed on Bank St. Pierre	Charles Robert Patterson
172	Wave Beaten Coast of Maine—Moonlight	Howard Russell Butler, N.A.
173	Christmas Morning	William H. Singer, Jr., A.N.A.
174	Veritas	Will H. Low, N.A.
175	Lady in Pink	Frederick C. Frieseke, N.A.

176 Dorothy and Wynkie . . . . . Aug. Franzen, N.A.
177 The Windswept Willow . . . . Herbert R. Kniffin
178 The Winte River . . . . . Childe Hassam, N.A.
179 Frost at Sunrise . . . . . Eliot Clark, A.N.A.
180 The Mills at Night, Pitts., Pa. . . A. H. Gorson
181 Flamingoes . . . . . F. S. Church, N.A.

SCULPTURE

NOS. 182 TO 196 INCLUSIVE

182 Portrait Bust . . . . . Nathan D. Potter
Loaned by L. Vincent Lockwood, Esq.
183 La Peri (Pavlowa) . . . . . Malvina Hoffman
184 Slavonic Dancer . . . . . Harriet W. Frishmuth
185 Icarus . . . . . Gleb W. Derujinsky
186 Katherine MacDonald . . . . May Mott-Smith
187 Pekingese Dog . . . . . Frederick H. Stoll
188 Earl Hodge . . . . . May Mott-Smith
189 Surprise . . . . . Joseph M. Lore
190 Fortuna . . . . . Sherry Fry, A.N.A.
191 Charles Francis Browne . . . . Marco Zim
192 Portrait of Baron Imra Szopri . . Charles Andrew Hafner
193 Faith, Hope and Charity . . . . J. M. Lore
194 Group of Dancers . . . . . Jeno Juszko
195 Portrait: H. J. Barrett . . . . Vincent Salerno
196 Portrait . . . . . Antonio DiFilippo

VANDERBILT GALLERY—PAINTINGS

NOS. 197 TO 260 INCLUSIVE

197	Springtime	W. Granville-Smith, N.A.
198	Early Spring	Harry Leith-Ross
199	Reflections	Anna Fisher, A.N.A.
200	Mount Mansfield, Vermont	Chauncey F. Ryder, N.A. Purchased Ranger $2500
201	Woodland Pastures	Will. S. Taylor
202	Twin Vases	Cora S. Brooks
203	Northern Hills	Frederick W. Hutchison
204	Portrait of Pres. Hadley of Yale	Sargeant Kendall, N.A.
205	A Roadside Fantasy	Florence W. Gotthold
206	June	William S. Robinson, N.A.
207	The Abandoned Quarry	Paul King, A.N.A.
208	Morning Concert	Carl J. Nordell
209	Hills in October	Frank T. Hutchens
210	The Pirate's Chest	Hugh H. Breckenridge, A.N.A.
211	Gleam on Hilltops Awarded the Altman Prize of $500.00.	Gardner Symons, N.A. Purchased Ran Fund $5,000
212	Glory of Spring	G. J. Stengel $1,200
213	New Mexico	Ernest L. Blumenschein, A.N.A.
214	Rulia	Jacques R. Chesno
215	Solitude	Geo. Elmer Browne, A.N.A.
216	October	James Knox
217	Berkshire Hills	H. Bolton Jones, N. A.
218	Lionel Atwill, as "Deburau"	Albert Delmont Smith
219	My Sister	Wm. Meyerowitz
220	The Sacred Rain Bowl	E. Irving Couse, N.A.
221	Midwinter	Jonas Lie, A.N.A.
222	Along the Potomac	Winfield Scott Clime
223	Roses and Peonies	Everett L. Bryant
224	Childe Hassam, N.A.	Wayman Adams, A.N.A.
225	The Ravine	W. E. Schofield, N.A.
226	Farm Willows	Florence Francis Snell
227	Portrait of Himself Awarded the Julius Hallgarten Second Prize.	Robert Philipp
228	Still Life Decoration	Frank Weston Benson, N.A.

229 Rhododendron . . . . . Helen K. McCarthy
230 The Blue Hat . . . . . Albert Rosenthal
231 Reflections . . . . . Edward W. Redfield
232 Portrait of Cullen Yates, N.A. . . DeWitt M. Lockman, N.A.
Awarded the Isaac N. Maynard Prize.
233 Troubadours . . . . . Clifford Addams
234 Children at an Abandoned Well . Karl Anderson, A.N.A.
235 Late February . . . . . A. T. Hibbard
Awarded the Julius Hallgarten First Prize.
236 Sandy Harbor . . . . . Irma Kohn
237 White and Silver . . . . . Dines Carlsen Purchased, Ranger fund $1,000
238 E. G. Kennedy, Esq. . . . . Wayman Adams, A.N.A.
239 White Pine . . . . . H. Giles, A.N.A.
240 The Last Mooring . . . . . Walter Farndon
241 The Blue Kimona . . . . . Frederick C. Frieseke, N.A.
242 Mammoth Cove—Cal. . . . . Wm. Ritschel, N.A.
243 Sheep at the Brook . . . . . John E. Costigan
244 Crossing the Bar . . . . . Armin Hansen
245 The Easthampton Elms in May . Childe Hassam, N.A.
246 Sisters . . . . . Murray Bewley
247 Pasture by the Sea . . . . . Edward C. Volkert, A.N.A.
248 Tohickon . . . . . Daniel Garber, N.A. Purchased, Ranger fund, $4,000
Awarded the Altman Prize of $1,000.
249 Portrait . . . . . Harry Farlow
250 Farm Lands . . . . . Bruce Crane, N.A.
251 Chestnut Street, Salem . . . . Félicie Waldo Howell
252 Portrait of Judge Chas. P. Wickham Charles C. Curran, N.A.
253 The Fortune Teller . . . . . Colin Campbell Cooper, N.A.
254 The White Jar . . . . . Helen Alton Sawyer
255 The Stone Crusher . . . . . Robert Spencer, N.A.
256 For the Common Good . . . . G. Glenn Newell, A.N.A.
257 Still-Life . . . . . Wm. Meyerowitz $300
258 Valley of the Myanos . . . . . Leonard Ochtman, N.A.
259 Sunlit Window . . . . . Louis Ritman
Awarded the Julius Hallgarten Third Prize.
260 Rock of Ages . . . . . Lieut. Karl Schmidt, U.S.N.

SCULPTURE

NOS. 261 TO 270 INCLUSIVE

261	Kenneth Durant	Clare Sheridan
262	Kids	Abraham Rosenstein
263	N. Y. Engine Horses	Amory C. Simons
	Awarded the Ellen P. Speyer Memorial Prize.	
264	Bucking Bronco	L. C. Shephard
265	N. Y. Fire Engine Horses . . .	Amory C. Simons
266	Head of a Sculptor	Giulio Novani
267	Universe	P. G. Vagis
268	Pippa Passes	Louise Allen
269	The Navy Put 'Em Across . . .	Ulric H. Ellerhusen
270	Portrait of J. J. Haverty, Esq. . .	Charles Andrew Hafner

ACADEMY ROOM

DRAWINGS, ETCHINGS, ENGRAVINGS AND PRINTS

NOS. 271 TO 400 INCLUSIVE

271	Market Day	D. Putnam Brinley
272	The Old Scow	Helen M. Farnung
273	Pitching Horse	Ross Santee Sold $18
274	Herring Boats	Gabriel De V. Clements
275	Landing Fish	Hayley Lever
276	Yacht and Destroyers	Dexter B. Dawes
277	Charcoal Drawing, Rosemary Mora	F. Luis Mora, N.A.
278	A May Afternoon	Dexter B. Dawes
279	Shufeld Mill	Bolton Brown
280	When Winter Comes	Eugene C. Fitsch
281	Naiads	Bolton Brown
282	Opposite Spuyten Duyvil	Dexter B. Dawes
283	Trees: Rain	Bolton Brown
284	A Charleston Gateway	Alfred Hutty
285	Bridge of San Martin, Toledo, Spain	Marien Moran Sold $50
286	Indian Laborer	Eugene Higgins, A.N.A.
287	The Bridge	Gertrude Fiske, A.N.A.
288	In Old Charleston	Katherine Langhorne Adams
289	Church of St. Etienne du Monde, Paris, France	Frederic Browne
290	A Soho Alley Scene	Clifford Addams
291	Plaza San Marco	Clifford Addams
292	A Bit of an Old Farm	Eugene Higgins, A.N.A.
293	Peace Day	Clifford Addams
294	The Four Towers: Westminster	Clifford Addams
295	Scapa Flow	Clifford Addams
296	Pont Sainte Marie, Paris	Frederic Browne
297	Arch of Titus, Rome	George C. Styles
298	Revery	Frank L. Hubbard
299	La Petite Chinoise	Herbert R. Kniffin
300	Edwin Arlington Robinson	Bradford Perin
301	Pittsburgh, Pa.	Will J. Quinlan
302	At Low Tide	Alfred Hutty

303	The Dreadnaught	William Heyer
304	Ben Ami	William Auerbach-Levy
305	An Old American Tavern . . .	James Mallery Willson
306	The Mill	George Elmer Browne, A.N.A.
307	Mont St. Michel, Brittany . . .	Clarence A. Gagnon Sold $35
308	Young Girl	William Auerbach-Levy
309	Morris Canal	Will J. Quinlan
310	St. Michael's Portico, Charleston .	Alfred Hutty
311	Old Man Reading	Louis J. Lucioni
312	Miss Clare Eames	Bradford Perin
313	Porte Guilliame, Chartres . . .	Ellen Day Hale
314	Provisioning a Dutch Hay Barge .	E. Hesketh Hubbard
315	Change Ave., Boston	John Williams Robbins
316	The Lock, after Constable . . .	Devitt Welsh
317	Artillery Train	Kerr Eby $27
318	The Burgomaster	Devitt Welsh
319	The Yellow Buskin	Devitt Welsh
320	Evening Shadows	F. Townsend Morgan
321	The Bridge	Joseph Pennell, N.A. $18
322	The Jersey Shore	F. Townsend Morgan
323	White Dome, St. Paul's	Joseph Pennell, N.A.
324	Warships	Clifford Addams
325	Wrens City	Joseph Pennell, N.A. $33
326	Moorings	F. Townsend Morgan
327	Shot Tower	Joseph Pennell, N.A. $18
328	Drifting Snow	F. Townsend Morgan
329	The Bay	Joseph Pennell, N.A. $18
330	St. Paul, after Rembrandt . . .	Devitt Welsh
331	Lady Weighing Pearls	Devitt Welsh
332	The Cooper Shop	Kerr Eby
333	The Curé's Garden	Kerr Eby
334	The Old Doorway	Abe Phillips
335	Portrait of a Girl	Albert Taylor Warsaw
336	American Landscape	Edward Hopper
337	The Frog of the Tour Charles Eighth, Amboise	John Taylor Arms
338	Miss Cora Tarphen	George Edgerly Harris
339	London River	Guy Rowe

340	East Side Interior	Edward Hopper
341	A Squid Fisherman	Tod Lindenmuth
342	Shepherd's Hut	Louis Orr
343	A Dreamer by the Thames	Clifford Addams
344	Les Deux Pigeons	Edward Hopper
345	Skirt of the Woods	Will J. Quinlan
346	Construction Piers	Will J. Quinlan
347	Veterans	John Taylor Arms
348	Willow Laces	C. Jac Young
349	Study of Head	Herbert Simpson
350	An Old Homestead	C. Jac Young
351	The Parthenon, Athens	George C. Styles #20
352	Apple Gatherers	Wm. G. Watt
353	Girl Knitting	G. R. Barse, N.A.
354	A Russian Lady	Wm. G. Watt
355	Still Life	Louis J. Lucioni
356	Betty	Wm. G. Watt
357	Study of Head	Herbert Simpson
358	In the Elevated Train	Martin Petersen
359	Climbing the Willow	Morris Greenberg
360	Farm Houses	Morris Greenberg
361	Apache with Jag of Wood	Ross Santee
362	Harlem River	Guy Rowe
363	Monhegan, Maine	Chauncey F. Ryder, N.A.
364	A Cruiser in the Hudson	William Heyer
365	The Dock at Cape Porpoise	Chauncey F. Ryder, N.A.
366	Clinton St.	Guy Rowe
367	Mount Mansfield, Vt.	Chauncey F. Ryder, N.A.
368	A Veteran	Agnes B. Fernbach
369	Chuck	Ross Santee
370	Dordt Canal Scene	Clifford Addams
371	Young Birches	Gertrude Fiske #15
372	Still Life	C. Jac Young
373	At the Age of Sixty	Ben Klein
374	Love Lane, Brooklyn	Katharine Merrill
375	The Schooner Sintram	Kerr Eby
376	Clare Eames	Leo Mielziner
377	Cardinal's Palace: Venice	Clifford Addams

378	Last Hour of the Condemned . .	Devitt Welsh
379	Illustration to "Knights of Fortune"	Pamela Vinton-Brown
380	Along the Road	Devitt Welsh
381	The Evening Hour	Carlton T. Chapman, N.A.
382	Myself	Maxwell Stewart Simpson
383	Boat Ashore	Wm. Meyerowitz
384	Home Sweet Home Cottage . . .	Childe Hassam, N.A.
385	Caprice, New York City	Clifford Addams
386	Evening, East Hampton	Childe Hassam, N.A.
387	Old Doorway, East Hampton . .	Childe Hassam, N.A.
388	Bright Summer Morning	Wm. Meyerowitz
389	The Lyon Gardiner House . . .	Childe Hassam, N.A.
390	The Evening Hour	Carlton T. Chapman, N.A.
391	Vanda	Maxwell Stewart Simpson
392	The Little Playhouse	E. T. Hurley
393	The Caravan	Devitt Welsh
394	Obscure Turning	Clifford Addams #80
395	Famine	Devitt Welsh
396	The Violinist	Wm. Meyerowitz #15
397	Snags	Eugene Higgins, A.N.A.
398	East Side Junk Shop	Jerome Myers, A.N.A.
399	Grim, the Great Pike	Dorothy Pulis Lathrop
400	The Old Playground	Jerome Myers, A.N.A.

SCULPTURE

NOS. 401 TO 422 INCLUSIVE

401	Morning (Marble Relief)	Hermon MacNeil, N.A.
402	Case with Medals and Plaquettes .	Emil Fuchs
403	The Stanley Medal of the Michigan University	Julio-Kilenyi
404	The Theodore N. Vail Medal . .	A. A. Weinman, N.A.
405	An Allegory of Achievement . .	Haig Patigian
406	Portrait	Pietro Viaggio
407	Found	Gertrude K. Lathrop
408	A Florentine Lady	Antonio Salemme
409	Portrait	Antonio Di Filippo
410	Portrait	Clare Sheridan
411	Dolor	Paul Swan

412	South Sea Legend	Francis Bradford
413	Mrs. Frederic H. Cruger	H. P. Erskine
414	Dante	Paolo S. Abbate
415	A Soul of Music	Vincent Glinsky
416	Nephele	H. P. Erskine
417	Mme. Yvonne d'Arle	Gleb W. Derujinsky
418	Head of a Lady	Giulio Novani
419	A Tragedy of the Snows	Charles R. Knight
420	An Old Olympian	Haig Patigian
421	Woodland Music	James T. Porter
422	Portrait of Erwin Nyiregyházi . .	Charles Andrew Hafner

NAMES, ADDRESSES AND CATALOGUE NUMBER OF ARTISTS

WHOSE WORKS ARE IN THE PRESENT EXHIBITION

Abbate, Paolo S. . . . . 1931 Broadway 414
Adams, Katherine Langhorne . 142 East 18th Street 288
Adams, Wayman, A.N.A. . . 58 West 57th Street, 224, 238
Addams, Clifford . . . . John E. Trask Galleries, 233, 290, 291, 293, 294, 295, 324, 343, 370, 377, 385, 394
Albert, Ernest . . . . . New Canaan, Conn. 60
Allen, Louise . . . . . Boston, Mass. 268
Allen, Thomas, A.N.A. . . . . Boston, Mass. 71
Allis, C. Harry . . . . . 26 Gramercy Park 116
Anderson, Karl, A.N.A. . Westport, Conn., 72, 234
Arms, John Taylor . . . Fairfield, Conn., 337, 347
Auerbach-Levy, William 210 W. 14th St., 66, 137, 304, 308
Baer, William J., A.N.A. . . 226 West 59th Street 53
Barse, George R., N.A. . . . . Katonah, N. Y. 353
Beal, Reynolds, A.N.A. . . . . Newburg, N. Y. 36
Belcher, Hilda . . . . . 939 Eighth Avenue 113
Bell, E. A., A.N.A. . . . . 226 West 59th Street 143
Benson, Frank Weston, N.A. . . . Salem, Mass. 228
Berneker, Louis F. . . . . 122 East 59th Street 111
Berninghaus, O. E. . . . . St. Louis, Mo. 157
Bernstein, Theresa F. . . 39 West 67th Street, 23, 165
Bewley, Murray P. . . . . 114 Waverly Place 246
Bittinger, Charles, A.N.A. . . Duxbury, Mass. 45
Black, Olive P. . . . . 124 West 77th Street 37
Blenner, Carle J. . . . . 58 West 57th Street 152
Blumenschein, Ernest L., A.N.A. Taos, New Mexico, 35, 213
Bogert, George H., A.N.A. . . 108 West 57th Street 10
Bohm, Max, N.A. . . . . Bronxville, N. Y. 130
Boston, Joseph H., A.N.A. . . . Carnegie Hall, 8, 155
Bradford, Francis . . . . . 443 East 57th Street 412
Breckenridge, Hugh H., A.N.A. Fort Washington, Pa. 210
Bredin, R. Sloan, A.N.A. . . . New Hope, Pa. 14
Brinley, D. Putnam . . . . . 170 Bleecker Street 271
Brooks, Cora S. . . . . Philadelphia, Pa. 202
Brooks, Reginald R. . . . . 132 West 43d Street 150

Brown, Bolton . . 119 East 19th Street, 279, 281, 283
Browne, Belmore . . . . . Alberta, Canada 69
Browne, Frederick . . . 26 East 13th Street, 289, 296
Browne, George Elmer, A.N.A. 58 West 57th St., 215, 306
Bruestle, George M. . . . 132 East 23d Street 63
Bryant, Everett L. . John E. D. Trask Galleries 223
Butler, Howard Russell, N.A. . Pasadena, Cal., 84, 172
Carlsen, Dines . . . . . 43 East 59th Street 237
Carlson, John F., A.N.A. . . Macbeth Galleries 124
Chapman, Carlton T., N.A. 58 W. 57th St., 21, 51, 381, 390
Chapman, Charles S., A.N.A. . . Leonia, N. J. 120
Chesno, Jacques R. . . . . 51 West 10th Street 214
Church, F. S., N.A. . . . . Carnegie Hall 181
Clark, Allan . . . . . 335 West 24th Street 100
Clark, Eliot, A.N.A. . . . 939 Eighth Avenue 179
Clements, Gabriel De V. . . 39 West 67th Street 274
Cline, Winfield S. . . . . Jersey City, N. J. 222
Coffin, William A., N.A. . . 58 West 57th Street 6
Coleman, C. C., A.N.A. . . . . Capri, Italy 64
Conkling, Mabel . . . . . 26 West 8th Street 94
Cooper, Colin Campbell, N.A. . 222 West 59th Street 253
Costigan, Ida . . . . . Orangeburg, N. Y. 96
Costigan, John E. . . . . Orangeburg, N. Y. 243
Couse, E. Irving, N.A. . 58 West 57th Street, 129, 220
Cox, Louise, A.N.A. . . . . 130 East 67th Street 161
Craig, Thomas B., A.N.A. . . Rutherford, N. J. 57
Crane, Bruce, N.A. . . . . Bronxville, N. Y. 250
Curran, Charles C., N.A. . 39 West 67th Street, 109, 252
Dawes, Dexter B. . . Englewood, N. J., 276, 278, 282
DeHaven, Franklin, N.A. . . 257 West 86th Street 54
Derrick, William R. . . . . 58 West 57th Street 83
Derujinsky, Gleb W. . 1 West 67th St., 95, 103, 185, 417
Dickinson, Sidney E., A.N.A. . 1 East 47th Street 3
DiFilippi, Antonio . . 306 Rivington Street, 196, 409
Dufner, Edward, A.N.A. . . 939 Eighth Avenue 144
DuMond, Frank Vincent, N.A. . Briarcliff Manor 59
Dunsmore, John Ward . . . . 96 Fifth Avenue 65
Dunton, W. Herbert . . . Taos, New Mexico 170

EATON, CHARLES WARREN . . Bloomfield, N. J. 22
EBY, KERR . . Frederick Keppel Company, 317, 332, 333, 375
ELLERHUSEN, ULRIC HENRY . . 51 West 10th Street 269
EMMET, LYDIA FIELD, N.A. . . 535 Park Avenue 16
ENNIS, GEORGE PEARSE . . . 58 West 57th Street 9
ERSKINE, HAROLD PERRY . 251 East 61st Street, 413, 416
FARLEY, RICHARD BLOSSOM John E. D. Trask Galleries 26
FARLOW, HARRY . . . . . 222 West 23d Street 249
FARNDON, WALTER . . . . . Douglaston, N. Y. 240
FARNUNG, HELEN M. . . . . 413 West 147th Street 272
FENTON, HALLIE C. . . . . 213 Madison Avenue 154
FENTON, JOHN WILLIAM . . . New Rochelle, N. Y. 119
FERNBACH, AGNES B. . . . . 48 St. Nicholas Place 368
FISHER, ANNA, A.N.A. . . . . 939 Eighth Avenue 199
FISKE, GERTRUDE . . . . . Boston, Mass., 118, 287, 371
FITSCH, EUGENE C. . . . . 400 West 23d Street 280
FOLINSBEE, JOHN FULTON, A.N.A. . New Hope, Pa. 115
FOOTE, WILL HOWE, A.N.A. . . . Old Lyme, Conn. 48
FOSTER, BEN, N.A. . . . . 119 East 19th Street 112
FRANZEN, AUGUST, N.A. . . . . 222 West 59th Street 176
FRAZIER, KENNETH, A.N.A. . . . Garrison, N. Y. 82
FRIESEKE, FREDERICK C., N.A. . Macbeth Galleries, 175, 241
FRISHMUTH, HARRIET W. . . . . 152 East 36th Street 184
FROMKES, MAURICE . . . . . Macbeth Galleries 33
FRY, SHERRY, A.N.A. . . . . 7 West 43d Street 190
FUCHS, EMIL . . . . . 80 West 40th Street, 90, 98, 402
GAGNON, CLARENCE A. . . . . Montreal, Canada, 85, 307
GARBER, DANIEL, N.A. . . . . Philadelphia, Pa. 248
GILES, HOWARD, A.N.A. . . . . 35 West 14th Street 239
GLINSKY, VINCENT . . . . . 13 East 14th Street, 106, 415
GOODWIN, A. C. . . . . 55 East 59th Street 49
GORSON, A.H. . . . . 6 West 28th Street 180
GOTTHOLD, FLORENCE W. . . . . 165 West 58th Street 205
GRANVILLE-SMITH, W., N.A. . . . 96 Fifth Avenue 197
GREACEN, EDMUND, A.N.A. . . . 142 East 18th Street 67
GREENBERG, MORRIS . 563 Howard Ave., Brooklyn, 359, 360
HAFNER, CHARLES ANDREW . 152 West 55th St.,192, 270, 422
HAILMAN, JOHANNA K. W. . . . . Pittsburgh, Pa. 43

Hale, Ellen Day . . . . . 39 West 67th Street 313
Hale, Philip L., A.N.A. . . Fenway Studios, Boston 47
Hansen, Armin . . . . . Milch Galleries 244
Harris, George E. . . . . Hoboken, N. J. 338
Hassam, Childe, N.A.
130 West 57th St., 178, 245, 384, 386, 387, 389
Heuston, F. Z. . . . . Orange, N. J. 153
Heyer, William . . . . . 123 East 23d Street, 303, 364
Hibbard, Aldro T. . . . . Rockport, Mass. 235
Higgins, Eugene, A.N.A. 182 Madison Ave., 70, 286, 292, 397
Higgins, Victor, A.N.A. (elect) . . Taos, New Mexico 135
Hoffman, Malvina . . . . . 157 East 34th Street 183
Hopper, Edward . . 3 Washington Sq. North, 336, 340, 344
Howe, William H., N.A. . . Bronxville, N. Y. 32
Howell, Felicie Waldo . . . 58 West 57th Street 251
Hubbard, E. Hesketh, Roi. Arwa. . . England 314
Hubbard, Frank L. . . . . 156 East 39th Street 298
Hurley, E. T. . . . . Cincinnati, Ohio 392
Hutchens, Frank T. . . . . 48 Barrow Street 209
Hutchison, Frederick W. . . . 45 East 59th Street 203
Hutty, Alfred . . . . Woodstock, N. Y., 284, 302, 310
Hyatt, Anna Vaughn, A.N.A. . 49 West 12th Street 93
Ipsen, Ernest L., A.N.A. . . 119 East 19th Street 122
James, Alexander R. . . . . Dublin, N. H. 133
James, John Wells . . . . 1239 Dean St., Brooklyn 31
Jewett, Maude S. . . . . 245 East 61st Street 101
Johnson, Frank Tenney . . . 48 Charles Street 79
Jones, Francis C., N.A. . . . 33 West 67th Street 166
Jones, H. Bolton, N.A. . . . 33 West 67th Street 217
Juszko, Jeno . . . . . 59 East 59th Street, 92, 194
Keeler, Rolston . . . . . Huntington, N. Y. 73
Kendall, Sergeant, N.A. . . . Yale University 204
Keyser, Ephraim . . . . . Baltimore, Md. 89
Kilenyi, Julio . . . . . 20 East 90th Street 403
King, Paul, A.N.A. . . . . Philadelphia, Pa. 207
Klein, Ben . . . . . 791 Jackson Avenue 373
Kline, William Fair, A.N.A. . 244 West 14th Street 24
Kniffin, Herbert R. . . . . 5 West 65th Street, 177, 299

Knight, Charles R. . . . . 27 West 67th Street 419
Knox, James . . . 54 Seventh Ave., Brooklyn, 74, 216
Kohn, Irma . . . . . Chicago, Ill. 236
Krafft, Carl R. . . . . Chicago, Ill. 168
Kroll, Leon, A.N.A. . . . 153 West 42d Street 156
Kronberg, Louis . . . . . 78 West 55th Street 164
Lathrop, Dorothy Pulis . . . . Albany, N. Y. 399
Lathrop, Gertrude K. . . . . Albany, N. Y. 407
Lathrop, W. L., N.A. . . . . New Hope, Pa. 2
Lawson, Ernest, N.A. . . . . Daniel Galleries 68
Leith-Ross, Harry . . . . Woodstock, N. Y. 198
Lever, Hayley . . . . 253 West 42d Street, 110, 275
Lie, Jonas, A.N.A. . . . . 58 West 57th Street 221
Lindenmuth, Tod . . . . . Allentown, Pa. 341
Little, Philip . . . . . Salem, Mass. 17
Lockman, DeWitt M., N.A. . . 58 West 57th Street 232
Loomis, Chester, A.N.A. . . Englewood, N. J. 169
Lore, Joseph M. . . . . College Point, N. Y., 189, 193
Loven, Frank W. . . . . Jersey City, N. J. 139
Low, Mary Fairchild, A.N.A. . . Bronxville, N. Y. 12
Low, Will H., N.A. . . . . Bronxville, N. Y. 174
Lucas, Albert P., A.N.A. . . . 1947 Broadway 125
Lucioni, Louis S. . . . . Hoboken, N. J., 311, 355
MacLane, Jean, A.N.A. . . 12 West 9th Street, 77, 126
MacNeil, Hermon, N.A. . . College Point, N. Y. 401
Matzal, Leopold . . . . . Hoboken, N. J. 81
McCarthy, Helen K. . . . 30 Charlton Street, 27, 229
McClymont, J. I. . . . . Colorado Springs, Col. 28
Merrill, Katherine . . . . . 415 West 23d Street 374
Meyerowitz, William 39 W. 67th St., 219, 257, 383, 388, 396
Mielziner, Leo . . . . . 16 West 10th Street 376
Mora, F. Luis, N.A. . . . . 142 East 18th Street, 34, 277
Moran, Marie H. . . . . 9 East 17th Street 285
Morgan, F. Townsend . Rose Valley, Pa., 320, 322, 326, 328
Mott-Smith, May . . . . . Los Angeles, Cal., 186, 188
Myers, Jerome, A.N.A. 57 East 59th Street, 78, 148, 398, 400
Nettleton, Walter, A.N.A. . Stockbridge, Mass. 87
Newell, G. Glenn, A.N.A. . . . Carnegie Hall 256

Nichols, Hildegarde . . . . . Bronxville, N. Y. 163
Nichols, Hobart, N.A. . . . . Bronxville, N. Y. 114
Nichols, Spencer . . . . . Bronxville, N. Y. 151
Nisbet, Robert H., A.N.A. . . South Kent, Conn. 38
Nordell, Carl J. . . . . Fenway Studios, Boston 208
Novani, Giulio . . . 1347 Intervale Avenue, 266, 418
Ochtman, Dorothy . . . . . Cos Cob, Conn., 127, 149
Ochtman, Leonard, N.A. . . Cos Cob, Conn., 131, 258
Ochtman, Mina Fonda . . . . Cos Cob, Conn. 18
Olinsky, Ivan G., N.A. . . . 27 West 67th Street 132
Orr, Louis . . . . . Brown, Robertson Co. 342
Palmer, Walter, N.A. . . . . Albany, N. Y. 20
Parton, Henry W., A.N.A. . . 119 East 19th Street 4
Patigian, Haig . . . . . San Francisco, Cal., 405, 420
Patterson, Charles R. . . . . 119 East 19th Street 171
Paxton, William M., A.N.A. . . . Boston, Mass. 17
Pennell, Joseph, N.A.
Frederick Keppel Company, 321, 323, 325, 327, 329
Perin, Bradford . . . . . Salisbury, Conn., 300, 312
Petersen, Martin . . . . . 437 West 59th Street, 358
Peterson, Jane . . . . . 58 West 57th Street 39
Philipp, Robert . . . . . 6 West 28th Street, 61, 227
Phillips, Abe . . . . . 57 East 59th Street 334
Poore, Henry R., A.N.A. . . . . Orange, N. J. 7
Porter, James T. . . . . 412 East 37th Street 421
Post, W. Merritt, A.N.A. . . West Morris, Conn. 13
Potter, Nathan D. . . . . Greenwich, Conn. 182
Potthast, Edward H., N.A. . 222 West 59th Street, 56, 136
Powell, Arthur J. E., A.N.A. . 59 East 59th Street, 46, 80
Prellwitz, Edith Mitchell, A.N.A. . Peconic, N. Y. 141
Proctor, A. Phimister, N.A. . 168 East 51st Street 102
Quinlan, Will J. . . . Yonkers, N. Y., 301, 309, 345, 346
Rand, Ellen Emmet . . . . . 137 East 66th Street 88
Reckless, Stanley L. . . . . Lumberville, Pa. 41
Redfield, Edward W. . . . . Center Bridge, Pa. 231
Reeve, George M. . . . . 35 West 14th Street 30
Rice, William M. J., A.N.A. . 15 West 67th Street 1
Ritman, Louis . . . . . Macbeth Galleries 259

Ritschel, William, N.A.	Milch Galleries	242
Rittenberg, Henry, A.N.A.	222 West 59th Street	40
Robbins, John Williams	Farmington, Conn.	315
Robinson, William S., N.A.	202 West 74th Street	206
Rosen, Charles, N.A.	New Hope, Pa.	107
Rosenberg, Sam	Pittsburgh, Pa.	76
Rosenstein, Abraham	146 West 55th Street	262
Rosenthal, Albert	Philadelphia, Pa.	230
Roth, Ernest D., A.N.A.	232 West 14th Street	75
Rowe, Guy	163 West 23d Street,	339, 362, 366
Rungius, Carl, N.A.	96 Fifth Avenue	44
Ryder, Chauncey F., N.A.	27 W. 10th St.,	200, 363, 365, 367
Salemme, Antonio	5 West 16th Street,	91, 408
Salerno, Vincent	119 East 23d Street	195
Santee, Ross	217 East 18th Street,	273, 361, 369
Sawyer, Helen A.	Yonkers, N. Y.	254
Schmidt, Karl	Washington Park, Brooklyn	260
Schofield, W. Elmer, N.A.	119 East 19th Street	225
Schou, Sigurd	19 West 56th Street	123
Shepard, Elsie	1947 Broadway,	104, 264
Sheridan, Clare	222 West 59th Street,	261, 410
Siebern, E.	99 Sixth Avenue	97
Simons, Amory	207 East 17th Street,	263, 265
Simpson, Herbert	148 West 95th Street,	349, 357
Simpson, Maxwell Stewart	Elizabeth, N. J.,	382, 391
Singer, Wm. H. Jr., A.N.A.	Folsom Galleries	173
Smith, Albert Delmont	58 West 57th Street	218
Snell, Florence Francis	253 West 42d Street	226
Snell, Henry B., N.A.	253 West 42d Street	146
Spear, Arthur P., A.N.A.	John E. D. Trask Galleries	142
Spencer, Robert, N.A.	New Hope, Pa.	255
Stengel, G. J.	Yonkers, N. Y.	212
Stoll, Frederick H.	596 Bergen Street, Brooklyn	187
Styles, George Charles	134 West 77th Street,	297, 351
Swan, Paul	2690 Morris Avenue	411
Symons, Gardner, N.A.	119 East 19th Street	211
Taylor, Will S.	Museum Natural History	201
Thorne, William, N.A.	Carnegie Hall	11

TIFFANY, LOUIS C., N.A. . . . 46 West 23d Street 147
TURNER, HELEN M., N.A. . 113 East 10th Street, 162, 167
UFER, WALTER, A.N.A. . John E. D. Trask Galleries 158
VAGIS, P. G. . . . . 75 Allen Street 267
VAN BOSKERCK, R. W., N.A. . . 58 West 57th Street 58
VAN ROEKENS, P. . . . . Philadelphia, Pa. 15
VAN VEEN, PIETER . . . . . 58 West 57th Street 55
VEZIN, CHARLES . . . . . Yonkers, N. Y. 159
VIAGGIO, PIETRO . . . . . 343 East 118th Street 406
VINCENT, H. A., A.N.A. . . . . Rockport, Mass. 42
VINTON-BROWN, PAMELA . . . 51 West 12th Street 379
VOLKERT, EDWARD C., A.N.A. 741 South Oak Drive, 117, 247
WALKER, HORATIO, N.A. . . . Montross Galleries 108
WALTMAN, HARRY FRANKLIN, A.N.A. 59 East 59th St. 128
WARNER, EVERETT L., A.N.A. . . . Lyme, Conn. 29
WARSAW, ALBERT TAYLOR . . . 893 Irvine Street 335
WATROUS, HARRY W., N.A. . . 58 West 57th Street 50
WATT, WILLIAM G. . . 54 West 9th Street, 352, 354, 356
WAUGH, FREDERICK J., N.A. . . Kent, Conn., 134, 138
WEINMAN, A.A.,N.A. . . 441 West 21st Street, 105, 404
WELSH, H. DEVITT
Fred. Keppel Co., 316, 318, 319, 330, 331, 378, 380, 393, 395
WENDT, WILLIAM, N.A. . . . 119 East 19th Street 62
WHITTEMORE, WILLIAM J., A.N.A. 58 West 57th Street 140
WIEGAND, GUSTAVE . . . . 44 West 96th Street 121
WIGGINS, CARLETON, N.A. . . . . Lyme, Conn. 86
WIGGINS, GUY, A.N.A. . . . . Lyme, Conn. 52
WILLSON, JAMES MALLERY . . 104 West 61st Street 305
WOODBURY, CHARLES H., N.A. . . . Boston, Mass. 25
WRIGHT, ALICE MORGAN . . . . . Albany, N. Y. 99
YATES, CULLEN, N.A. . . . 939 Eighth Avenue 160
YOUNG, C. JAC . . . Weehawken, N. J., 348, 350, 372
YOUNG, CHARLES MORRIS, A.N.A. . . Radnor, Pa. 5
ZIM, MARCO . . . . . 608 West 178th Street 191

NO. 204. PORTRAIT OF PRESIDENT HADLEY OF YALE
BY SERGEANT KENDALL, N.A.

NO. 108. THE ROYAL MAIL CROSSING THE ST. LAWRENCE
BY HORATIO WALKER, N.A.

NO. 25. THE GREEN WAVE

BY CHARLES H. WOODBURY, N.A.

NO. 44. THROWING A STEER

BY CARL RUNGIUS, N.A.

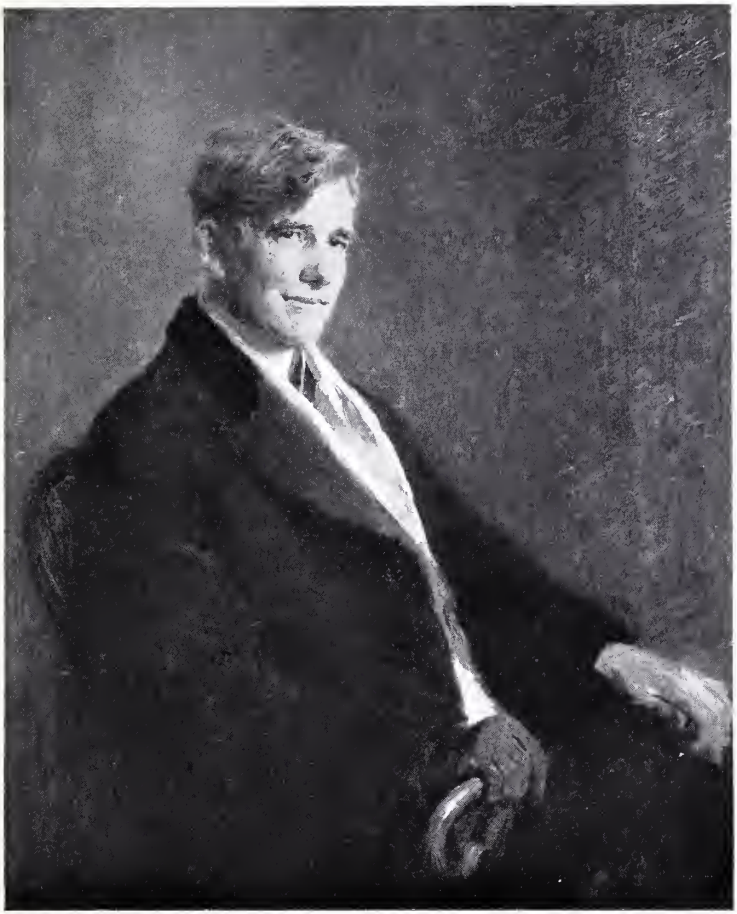

NO. 122. CHAUNCEY F. RYDER, N.A.
BY ERNEST L. IPSEN, A.N.A.

NO. 138. EAST COAST DOMINICA, B.W.I.

BY FREDERICK J. WAUGH, N.A.

Purchased April 1922 - #2000
Ranger Fund

NO. 114. SUNNY BROOK—WINTER

BY HOBART NICHOLS, N.A.

NO. 231. REFLECTIONS

BY EDWARD W. REDFIELD

NO. 224. CHILDE HASSAM, N.A.

BY WAYMAN ADAMS, A.N.A.

NO. 354. A RUSSIAN LADY

BY WILLIAM G. WATT

NO. 258. VALLEY OF THE MYANOS

BY LEONARD OCHTMAN, N.A.

NO. 228. STILL LIFE DECORATION

BY FRANK W. BENSON, N.A.

NO. 193. FAITH, HOPE AND CHARITY

BY JOSEPH M. LORÉ

NO. 190. FORTUNA—FOUNTAIN

BY SHERRY FRY, A.N.A.

NO. 100. TED SHAWN'S ANTELOPE DANCE
BY ALLAN CLARK

NO. 185. ICARUS

BY GLEB W. DERUJINSKY

ACADEMICIANS

		Elected
Adams, Herbert	131 West 11th Street	1899
Aitken, Robert I.	162 West 11th Street	1914
Bacon, Henry	101 Park Avenue	1917
Barse, George R. Jr.	Katonah, N. Y.	1900
Bartlett, Paul Wayland	237 Randolph Place, N. E., Washington, D. C.	1917
Beal, Gifford R.	228 West 59th Street	1914
Beaux, Cecilia	132 East 19th Street	1902
Bellows, George	146 East 19th Street	1913
Benson, Frank W.	Salem, Mass.	1905
Betts, Louis	119 East 19th Street	1915
Blashfield, Edwin H.	Carnegie Hall	1888
Bohm, Max	Bronxville, N. Y.	1920
Bridgman, Frederick A.	Abroad	1881
Brunner, Arnold W.	101 Park Avenue	1916
Brush, George deForest	9 MacDougal Alley	1908
Butler, Howard Russell	Pasadena, Cal.	1899
Calder, Alex. Stirling	11 East 14th Street	1913
Carlsen, Emil	43 East 59th Street	1906
Chapman, Carlton T.	58 West 57th Street	1914
Church, F. S.	Carnegie Hall	1885
Clinedinst, B. West	137 East 66th Street	1898
Coffin, William A.	58 West 57th Street	1912
Cole, Timothy	119 Camon Street, Poughkeepsie, N. Y.	1908
Cooper, Colin Campbell	222 West 59th Street	1912
Couse, E. Irving	58 West 57th Street	1911
Crane, Bruce	Bronxville, N. Y.	1901
Curran, Charles C.	39 West 67th Street	1904
Daingerfield, Elliott	222 Central Park, South	1906
Dana, W. P. W.	London, England	1863
Davis, C. H.	Mystic, Conn.	1906
DeForest, Lockwood	Santa Barbara, Cal.	1898
DeHaven, Franklin	257 West 86th Street	1920
Dessar, Louis Paul	Lyme, Conn.	1906
Dewey, Charles Melville	222 West 23rd Street	1907
Dewing, Thomas W.	12 West 8th Street	1888
Dielman, Frederick	41 West 10th Street	1883
Dougherty, Paul	14 East 10th Street	1907
DuMond, Frank Vincent	Briarcliff Manor, N. Y.	1906
Emmet, Lydia Field	535 Park Avenue	1912
Foster, Ben	119 East 19th Street	1904
Franzen, August	222 West 59th Street	1920
Fraser, James Earle	3 MacDougal Alley	1917
French, Daniel Chester	125 West 11th Street	1901
Frieseke, Frederick Karl	450 Fifth Avenue, care Macbeth Galleries	1914
Garber, Daniel	1819 Green Street, Philadelphia	1913
Gay, Edward	Mt. Vernon, N. Y.	1907
Gilbert, Cass	244 Madison Avenue	1908
Grafly, Charles	131 North 20th Street, Philadelphia	1905
Granville-Smith, W.	96 Fifth Avenue	1915
Groll, Albert L.	222 Central Park, South	1910

		Elected
Hamilton, Hamilton	Norwalk, Conn.	1889
Harrison, Alexander	Charleston, S. C.	1901
Harrison, Birge	Cbarleston, S. C.	1910
Hassam, Childe	130 West 57th Street	1906
Hastings, Thomas	52 Vanderbilt Avenue	1909
Hawthorne, Cbarles W.	Macbeth Galleries	1911
Henri, Robert	10 Gramercy Park	1906
Howe, William H.	Bronxville, N. Y.	1897
Inness, George Jr.	Cragsmoor, N. Y.	1899
Johansen, John C.	12 West 9th Street	1915
Jones, Francis C.	33 West 67th Street	189[illegible]
Jones, H. Bolton	33 West 67th Street	1883
Kendall, Wm. Sergeant	58 Trumbull Street, New Haven	1905
Konti, Isidor	314 Riverside Avenue, Yonkers	1909
Kost, F. W.	Brookhaven, L. I.	1906
Lathrop, W. L.	New Hope, Pa.	1907
Lawson, Ernest	2 West 47th Street	1917
Lockman, DeWitt	58 West 57th Street	1921
Longman, Evelyn Beatrice (Batchelder)	11 East 66th Street	1919
Low, Will H.	Bronxville, N. Y.	1890
MacMonnies, Frederick W.	20 West 10th Street	1906
MacNeil, Hermon A.	College Point, N. Y.	1906
Mansbip, Paul H.	42 Washington Mews	1916
Maynard, George W.	3321 Giles Place	1885
Mead, William Rutherford	101 Park Avenue	1910
Melchers, Gari	80 West 40th Street	1906
Miller, Richard E.	Macbeth Galleries	1915
Moeller, Louis	114 Park Avenue, Hoboken	1894
Mora, F. Luis	142 East 18th Street	1906
Moran, Thomas	57 West 45th Street	1884
Mowbray, H. Siddons	Washington, Conn.	1891
Nichols, Hobart	Bronxville, N. Y.	1920
Niehaus, Charles H.	Grantwood, N. J.	1906
Ochtman, Leonard	Cos Cob, Conn.	1904
Olinsky, Ivan G.	27 West 67th Street	1919
Palmer, Walter L.	5 Lafayette Street, Albany	1897
Parrish, Maxfield	Windsor, Vt.	1906
Parshall, DeWitt	Santa Barbara, Cal.	1917
Pennell, Joseph	Hotel Margaret, Brooklyn	1909
Platt, Charles A.	101 Park Avenue	1911
Potter, Edward C.	Greenwich, Conn.	1906
Potthast, Edward H.	222 Central Park, South	1906
Prellwitz, Henry	Peconic, N. Y.	1912
Proctor, A. Phimister	168 East 51st Street	1904
Reid, Robert	Colorado Springs, Colorado	1906
Ritschel, William	58 West 57th Street	1914
Robinson, William S.	202 West 74th Street	1911
Rosen, Charles	New Hcpe, Pa.	1917
Roth, Frederick G. R.	Sherwood Place, Englewood, N. J.	1906
Rungius, Carl	96 Fifth Avenue	1920
Ryder, Chauncey F.	27 West 10th Street	1920

		Elected
Sargent, John S.	Copley-Plaza, Boston	1897
Schofield, W. Elmer	119 East 19th Street	1907
Shattuck, Aaron D.	Granby, Conn.	1861
Snell, Henry B.	253 West 42nd Street	1906
Spencer, Robert	New Hope, Pa.	1920
Symons, Gardner	119 East 19th Street	1911
Taft, Lorado	6016 Ellis Avenue, Chicago	1911
Tarbell, Edmund C.	Fenway Studios, Boston	1906
Thorne, William	Carnegie Hall	1913
Tiffany, Louis C.	46 West 23rd Street	1880
Tryon, D. W.	Harperly Hall, Central Park, West	1891
Turner, Helen M.	13 East 10th Street	1921
Van Boskerck, R. W.	58 West 57th Street	1907
Vedder, Elihu	Italy	1865
Volk, Douglas	119 East 19th Street	1899
Vonnoh, Bessie Potter	33 West 67th Street	1921
Vonnoh, Robert W.	145 East 23rd Street	1906
Walker, Henry O.	Belmont, Mass.	1902
Walker, Horatio	Montrose Galleries	1891
Watrous, Harry W.	58 West 57th Street	1895
Waugh, Frederick J.	Kent, Conn.	1911
Weinman, Adolph A.	444 West 21st Street.	1911
Weir, John F.	Benefit Street, Providence, R. I.	1866
Weldon, C. D.	51 West 10th Street	1897
Wiggins, Carleton	Lyme, Conn.	1906
Wiles, Irving R.	130 West 57th Street	1897
Williams, Frederick Ballard	27 West 67th Street	1909
Woodbury, Charles H.	16 Arlington Street, Boston	1907
Yates, Cullen	939 Eighth Avenue	1918
Yewell, George H.	51 West 10th Street	1886

ASSOCIATES

Adams, Wayman .....58 West 57th Street
Allen, Thomas .....12 Commonwealth Avenue, Boston
Anderson, Karl .....131 East 66th Street
Atterbury, Grosvenor .....20 West 43rd Street

Baer, William J. .....226 Central Park, South
Ballin, Hugo .....18 West 47th Street
Beach, Chester .....207 East 17th Street
Beal, Reynolds .....Wilellyn, Newburgh, N. Y.
Bell, E. A. .....226 Central Park, South
Bicknell, Frank A. .....Old Lyme, Conn.
Bittinger, Charles .....1 West 81st Street
Blumenschein, Ernest L. .....Taos, New Mexico
Blumenschein, Mary Green .....Taos, New Mexico
Bogert, George H. .....108 West 57th Street
Borie, Adolphe .....4100 Pine Street, Philadelphia, Pa.
Boring, William A. .....52 Vanderbilt Avenue
Boston, Joseph H. .....Carnegie Hall
Bosworth, Wm. Welles .....527 Fifth Avenue
Breckenridge, Hugh H. .....Fort Washington, Pa.
Bredin, R. Sloan .....New Hope, Pa.
Bridges, Miss Fidelia .....Canaan, Conn.
Brown, Roy .....84 Grove Street
Browne, George Elmer .....58 West 57th Street
Burroughs, Bryson .....50 East 86th Street

Carlson, John F. .....Woodstock, N. Y.
Chapman, Charles S. .....Leonia, N. J.
Chase, Adelaide Cole .....8 Marlboro Street, Boston
Clark, Eliot .....939 Eighth Avenue
Clarkson, Ralph .....410 Michigan Avenue, Chicago
Coleman, C. C. .....Capri, Italy
Coman, Charlotte B. .....20 West 75th Street
Cornoyer, Paul .....Gloucester, Mass.
Cotton, William .....132 East 19th Street
Cox, Louise .....130 East 67th Street
Craig, Thomas B. .....Rutherford, N. J.
Crisp, Arthur .....1947 Broadway

Dallin, Cyrus E. .....Arlington Heights, Mass.
Day, Francis .....West Stockbridge, Mass.
Dickinson, Sidney .....1 East 47th Street
Drake, W. H. .....424 West 52nd Street
Dufner, Edward .....939 Eighth Avenue

Eberle, Abastenia St. L. .....206½ West 13th Street
Evans, Rudulph .....Italy

Faxon, Wm. Bailey .....215 West 57th Street
Fisher, Anna .....939 Eighth Avenue
Flanagan, John .....1931 Broadway
Folinsbee, John E. .....New Hope, Pa.
Foote, Will Howe .....Old Lyme, Conn.
Frazier, Kenneth .....129 East 40th Street
Freedlander, J. H. .....681 Fifth Avenue
Fry, Sherry E. .....21 Carmine Street
Fuller, Henry Brown .....Cambridge, Mass.
Fuller, Lucia Fairchild .....Madison, Wis.
Gaugengigl, I. M. .....5 Otis Place, Boston

Gauley, Robert David .....55 East 59th Street
Genth, Lillian M. .....62 Washington Square, South
Gibson, Charles Dana .....127 East 73rd Street
Giles, Howard .....35 West 14th Street
Glackens, Wm. J. .....29 Washington Square
Goodhue, Bertram G. .....2 West 47th Street
Greacen, Edmund .....142 East 18th Street
Green, Frank Russell .....47 Fifth Avenue
Griffin, Walter .....Portland, Maine
Grover, Oliver Dennett .....9 East Ontario Street, Chicago
Guerin, Jules .....24 Gramercy Park

Haggin, Ben Ali .....875 Madison Avenue
Hale, Philip L. .....Fenway Studios, Boston
Hays, William J. .....Millbrook, N. Y.
Herter, Albert .....130 East 67th Street
Higgins, Eugene .....182 Madison Avenue
Higgins, Victor (elect) .....Taos, New Mexico
Hildebrandt, Howard L. .....39 West 67th Street
Hills, Laura C. .....66 Chestnut Street, Boston
Hinton, Charles Louis .....Bronxville, N. Y.
Hopkins, James R. .....Art Museum, Cincinnati
Howard, John Galen .....First National Bank Building, San Francisco
Hubbell, Henry S. .....Pittsburgh, Pa.
Hyatt, Anna Vaughn .....601 Madison Avenue
Hyde, William H. .....829 Park Avenue

Ipsen, Ernest L. .....119 East 19th Street

Johansen, M. Jean MacLane.....12 West 9th Street
Jongers, Alphonse .....200 West 57th Street

Keck, Charles, Sculptor (elect) .....40 West 10th Street
Keith, Dora Wheeler .....33 West 67th Street
King, Paul .....10 South 18th Street, Philadelphia
Kline, Wm. Fair .....244 West 14th Street
Kroll, Leon .....253 West 42nd Street

LaFarge, C. Grant .....101 Park Avenue
Lie, Jonas .....58 West 57th Street
Loomis, Chester .....Englewood, N. J.
Low, Mary Fairchild .....Bronxville, N. Y.
Lucas, Albert P. .....1947 Broadway
Lukeman, H. Augustus .....145 West 55th Street

Marsh, Fred Dana .....New Rochelle, N. Y.
Martiny, Philip .....400 West 23rd Street
Moschcowitz, Paul .....42 West 39th Street
Myers, Jerome .....57 East 59th Street

Nettleton, Walter .....Stockbridge, Mass.
Newell, G. Glen .....Dover Plains, N. Y.
Niemeyer, John Henry .....251 Lawrence Street, New Haven
Nisbet, Robert H. .....South Kent, Conn.

Oakley, Violet .....Allen Lane, Philadelphia
O'Connor, Andrew (elect) .....7 MacDougal Alley
Olmsted, Frederick Law .....Brookline, Mass.

Parker, Lawton .....200 West 57th Street
Parton, Henry W. .....119 East 19th Street
Paxton, William M. .....Fenway Studios, Boston

Pearson, Joseph T. .....Germantown, Pa.
Piexotto, Ernest .....137 East 66th Street
Piccirilli, Attilio .....463 East 142nd Street
Piccirilli, Furio .....467 East 142nd Street
Poore, H. R. .....45 Ridge Street, Orange, N. J.
Pope, John Russell .....527 Fifth Avenue
Post, W. Merritt .....West Morris, Conn.
Powell, Arthur J. E. .....59 East 59th Street
Prellwitz, Edith Mitchill .....Peconic, N. Y.

Quinn, Edmond T. .....207 East 61st Street

Rice, William M. J. .....15 West 67th Street
Rittenberg, Henry .....222 West 59th Street
Rook, Edward F. .....Old Lyme, Conn.
Roth, Ernest .....232 West 14th Street

Sartain, William .....140 West 57th Street
Scudder, Janet .....Colony Club, Park Avenue, N. Y.
Sewell, Amanda Brewster .....15 West 67th Street
Sewell, R. V. V. .....15 West 67th Street
Seyffert, Leopold .....1730 Chestnut Street, Philadelphia
Sherwood, Rosina Emmet .....77 East 89th Street
Shrady, Henry M. .....Elmsford, N. Y.
Singer, Wm. H. Jr. .....Care of Folsom Galleries
Smith, Howard E. (elect) .....Fenway Studios, Boston
Spear, Arthur P. .....Fenway Studios, Boston
Speicher, Eugene .....144 East 22nd Street
Steele, T. C. .....Bloomington, Ind.
Sterner, Albert .....1 Lexington Avenue
Story, George H. .....230 West 59th Street

Tanner, H. O. .....Abroad
Trowbridge, S. B. P. .....527 Fifth Avenue

Ufer, Walter .....Alley & Trask, 52 East 53rd Street

Vincent, Harry .....Rockport, Mass.
Volkert, Edward C. .....741 S. Oak Drive, N. Y. C. (Williamsbridge)

Walcott, H. M. .....Rutherford, N. J.
Walker, C. Howard .....201 Devonshire Street, Boston
Waltman, Harry F. ..... 59 East 59th Street
Warner, Everett L. .....Lyme, Conn.
Webb, J. Louis .....32 East 42nd Street
Wendt, William .....Los Angeles
Whittemore, Wm. J. .....58 West 57th Street
Wiggins, Guy .....Lyme, Conn.

Young, Charles Morris .....Radnor, Pa.
Young, Mahonri .....Leonia, N. J.

DECEASED ACADEMICIANS

	ELECTED	DIED
Abbey, Edwin A.	1902	1911
Agate, Frederick S.	1826	1844
*Alexander, John White	1902	1915
Ames, Joseph	1870	1872
Audubon, V. G.	1846	1860
Baker, George A.	1851	1880
Beard, James H.	1872	1893
Beard, William H.	1862	1900
*Beckwith, J. Carroll	1894	1917
Bellows, A. F.	1861	1883
Bennett, William J.	1828	1844
Bierstadt, Albert	1860	1902
*Bitter, Karl Theodore Francis	1903	1915
Blakelock, Ralph A.	1916	1919
Blauvelt, Charles F.	1859	1900
*Blum, Robert Frederick	1893	1903
Bogle, James	1861	1873
Boughton, George H.	1871	1905
Brandt, Carl L.	1872	1905
Brevoort, James R.	1863	1918
Bristol, John B.	1875	1909
Brown, J. G.	1863	1913
Brown, Henry K.	1851	1886
Bunce, William Gedney	1907	1916
Butler, George B.	1873	1907
Cafferty, J. H.	1853	1869
Calverley, Charles	1872	1914
Carrere, John M.	1910	1911
Casilear, John W.	1851	1893
Chapman, John G.	1836	1889
*Chase, William Merritt	1890	1916
Church, Frederic E.	1849	1900
*Clark, Walter	1909	1917
Cole, Thomas	1826	1848
Colman, Samuel	1862	1920
Cook, Walter	1912	1916
*Cox, Kenyon	1903	1919
Coyle, James	1826	1828
Cranch, Christopher P.	1864	1892
Cropsey, Jasper F.	1851	1900
Cummings, Thomas Seir	1826	1894
Danforth, M. I.	1826	1862
Darley, F. O. C.	1852	1888
*Dearth, Henry Golden	1906	1918
De Haas, M. F. H.	1867	1895
De Rose, A. L.	1833	1836
Dolph, J. H.	1898	1903
Duggan, Paul P.	1851	1861
Dunlap, William	1826	1839
Durand, Asher B.	1826	1886
*Duveneck, Frank	1906	1919

*Also a member of the Society of American Artists.

DECEASED ACADEMICIANS

	ELECTED	DIED
Eakins, Thomas	1902	1916
Edmonds, F. W.	1840	1863
Ehninger, John W.	1860	1889
Elliott, Charles L.	1846	1868
Evers, John	1826	1884
Flagg, George W.	1851	1897
Flagg, Jared B.	1849	1899
*Flagg, Montague	1910	1915
*Fowler, Frank	1899	1910
Frazee, John	1826	1842
Freeman, James E.	1833	1885
Frothingham, James	1831	1864
Gaul, Gilbert	1882	1919
*Gifford, R. Swain	1878	1905
Gifford, Sanford R.	1854	1880
Gignoux, Regis Francois	1851	1882
Gray, Henry Peters	1842	1877
Greene, E. D. E.	1858	1879
Griswold, Casimir C.	1867	1918
Guy, Seymour Joseph	1865	1910
Hall, Miss Anne	1833	1863
Hall, George Henry	1868	1913
Hart, James M.	1859	1901
Hart, William	1858	1894
*Hartley, J. Scott	1891	1912
Haseltine, W. Stanley	1861	1900
Hennessy, W. J.	1863	1917
Henry, Edward Lawson	1869	1919
Hicks, Thomas	1851	1890
Homer, Winslow	1865	1910
*Hovenden, Thomas	1882	1895
Howland, Alfred C.	1882	1909
Hoyle, Raphael	1831	1836
Hubbard, Richard W.	1858	1888
Huntington, Daniel	1840	1906
Ingham, Charles C.	1826	1863
Inman, Henry	1826	1846
*Inness, George	1868	1894
Irving, J. B.	1872	1877
*Isham, Samuel	1906	1914
Johnson, David	1861	1908
*Johnson, Eastman	1860	1906
Jones, Alfred	1851	1900
Kensett, J. F.	1849	1872
*La Farge, John	1869	1910
Lambdin, George C.	1868	1896
Lang, Louis	1852	1893
Launitz, R. E.	1833	1870
Le Clear, Thomas	1863	1882
Leutze, E.	1860	1868
Linton, William J.	1882	1897
Lippincott, William H.	1897	1920
*Lockwood, Robert Wilton	1912	1914

*Also a member of the Society of American Artists.

	ELECTED	DIED
*Loeb, Louis	1906	1909
Loop, Henry A.	1861	1895
Magrath, William	1876	1918
Main, William	1826	1876
Marsiglia, G.	1826	1850
Martin, Homer D.	1874	1897
Maverick, Peter	1826	1831
Mayr, C.	1849	1850
McEntee, Jervis	1861	1891
McKim, Charles F.	1907	1909
Mignot, Louis R.	1859	1870
Miller, Charles H.	1875	1922
*Millet, Francis D.	1885	1912
Minor, Robert C.	1897	1904
Mooney, Edward	1840	1887
Morse, S. F. B.	1826	1872
Morton, John L.	1831	1871
Mount, S. A.	1842	1868
Mount, William S.	1832	1868
*Murphy, J. Francis	1887	1921
Nehlig, Victor	1870	
Nicoll, James Craig	1885	1918
Page, William	1836	1885
Paradise, John	1826	1833
Parton, Arthur	1884	1914
Peale, Rembrandt	1826	1860
Perry, E. Wood	1869	1915
*Porter, Benjamin C.	1880	1908
Post, George B.	1908	1913
*Potter, Edward C.	1826	1826
Pratt, R. M.	1851	1880
Prud'homme, John F. E.	1846	1892
Pyle, Howard	1907	1911
*Quartley, Arthur	1886	1886
Ranger, Henry W.	1906	1916
*Rehn, Frank Knox Morton	1908	1914
Reinagle, Hugh	1826	1834
Richards, T. Addison	1851	1900
Richardson, Andrew	1833	1876
Ritchie, Alexander H.	1871	1895
Robbins, Horace Wolcott	1878	1904
Rogers, John	1863	1904
Rogers, Nathaniel	1826	1844
Rossiter, Thomas P.	1849	1871
*Ryder, Albert P.	1906	1917
*Saint-Gaudens, Augustus	1889	1907
Sellsted, Lars Gustaf	1874	1911
Shegogue, James H.	1843	1872
*Shirlaw, Walter	1888	1909
Shumway, Henry C.	1832	1884
Shurtleff, R. M.	1880	1915
*Smedley, William T.	1905	1920
Smillie, George H.	1882	1921
Smillie, James	1851	1885

*Also a member of the Society of American Artists.

	ELECTED	DIED
Smillie, James D.	1876	1909
Sonntag, William L.	1861	1900
Spencer, F. R.	1846	1875
Staigg, Richard M.	1861	1881
Stearns, Junius B.	1849	1885
Stone, William O.	1859	1875
Suydam, James A.	1861	1865
Tait, Arthur F.	1858	1905
*Thayer, Abbott H.	1901	1921
Thompson, Launt	1862	1894
Thompson, Martin E.	1826	1877
Thompson, Wordsworth	1875	1896
Town, Ithiel	1826	1851
Turner, Charles Yardley	1886	1918
Twibill, George W.	1833	1836
Van Elten, Kruseman	1883	1904
Van Laer, A. T.	1909	1920
Ver-Bryck, Cornelius	1841	1844
*Vinton, Frederick P.	1891	1911
Wall, William G.	1826	
Ward, Edgar Melville	1883	1915
Ward, J. Q. A.	1863	1910
*Warner, Olin L.	1889	1896
Weir, J. Alden	1886	1919
Weir, Robert W.	1829	1889
Wenzler, A. H.	1860	1871
White, Edwin	1849	1877
Whitehorn, James	1833	1888
Whittredge, Worthington	1861	1910
Wilmarth, Lemuel E.	1873	1918
Wolf, Henry	1908	1916
Wood, Thomas Waterman	1871	1903
Wright, Charles C.	1826	1858
*Wyant, Alexander H.	1869	1892

*Also a member of the Society of American Artists.

DECEASED ASSOCIATES

	ELECTED	DIED
Adams, Joseph Alexander	1833	1880
Agate, Alfred T.	1832	1846
Anshutz, Thomas	1910	1912
*Armstrong, D. Maitland	1906	1918
Audubon, J. W.	1847	1862
*Bacher, Otto H.	1906	1909
Birney, William Verplanck	1900	1909
Blondell, J. D.	1854	1877
Bogardus, Mrs. M.	1845	1878
Borglum, Solon H.	1911	1922
Boutelle, D. W. C.	1852	1884
Bradford, William	1874	1892
Brandegee, Robert B.	1907	1922
Bricher, A. T.	1879	1908
*Brown, J. Appleton	1896	1902
Browne, Chas. Francis	1913	1920
Bryant, Henry	1837	1881
Bunner, A. F.	1880	1897
Burroughs, Mrs. Edith Woodman	1913	1916
Carpenter, Francis B.	1852	1903
Champney, J. Wells	1882	1900
Chase, Harry	1883	1889
Cheney, W. S.	1848	1856
Clarke, Thomas Shields	1902	1920
Clonney, James G.	1834	1867
Clover, Lewis P.	1840	1896
Cohen, Lewis	1911	1915
Colyer, Vincent	1849	1888
Cranch, John	1853	1891
Crowninshield, Frederic	1905	1918
Cummings, Thomas A.	1852	1859
*Cushing, Howard Gardiner	1906	1919
Dallas, J. A.	1854	1857
Davis, Alexander Jackson	1827	1892
Day, Frank Miles	1910	1918
Deas, Charles	1829	1867
De Luce, Percival	1897	1914
Dix, Charles Temple	1861	1873
Dodge, John W.	1832	1893
Earle, Lawrence C.	1897	1921
Eaton, C. Harry	1893	1901
Eaton, J. O.	1866	1875
Fanshaw, S. R.	1841	1888
Ferguson, Henry A.	1884	1911
Fisher, Alanson	1842	1884
Fitch, John L.	1870	1895
Flagg, Charles Noel	1909	1916
Freer, Frederick W.	1887	1908
*Fuller, George	1853	1884
Greatorex, Mrs. Eliza	1869	1897

*Also a member of the Society of American Artists.

DECEASED ASSOCIATES

	ELECTED	DIED
Hardenbergh, Henry J.	1910	1918
Harper, William St. John	1892	1910
Hays, W. J.	1852	1875
Hill, John William	1833	1897
Hitchcock, George	1909	1913
Hoeber, Arthur	1909	1915
Hope, James	1871	1892
Hows, John A.	1862	1874
Inman, John O'Brien	1865	1896
Irwin, Benoni	1889	1896
Jewett, William	1847	1874
Jewett, William S.	1845	1873
Jones, Thomas D.	1853	1881
Kappes, Alfred	1887	1894
Kuntze, Edw. J.	1869	1870
Kyle, Joseph	1849	1863
Lanman, Charles	1842	1895
*Lathrop, Francis	1906	1909
Lay, Oliver I.	1876	1890
Lazarus, Jacob H.	1849	1891
Loop, Mrs. Henry A.	1873	1909
*Lopez, Charles Albert	1906	1906
Lyman, Joseph	1886	1913
MacCameron, Robert	1910	1912
Marchant, E. D.	1833	1887
Matteson, Thomas H.	1847	1884
May, Edward H.	1849	1887
Mayer, Constant	1866	1911
McCord, George H.	1880	1909
McIlhenney, C. Morgan	1892	1904
Meakin, L. H.	1913	1917
Megarey, John	1844	1845
Mielatz, Charles F. W.	1906	1919
Morgan, William	1862	1900
Mount, Henry S.	1827	1841
Newcombe, George W.	1832	1845
Nichols, Edward W.	1861	1871
Nims, Jeremiah	1841	1841
Oakley, George	1827	1869
Oddie, Walter M.	1833	1865
O'Donovan, Wm. Rudolf	1878	1920
Ogilvie, Clinton	1864	1900
Paradise, John Wesley	1833	1862
Parsons, Charles	1862	1910
Peabody, Robert S.	1910	1917
*Pearce, Charles Sprague	1906	1914
Philip, F. W.	1833	1841
*Picknell, William L.	1891	1897
Pope, John	1857	1880
Powell, W. H.	1854	1879
Pratt, Bela L.	1910	1917

*Also a member of the Society of American Artists.

DECEASED ASSOCIATES

	ELECTED	DIED
Ranney, William	1850	1857
Reinhart, B. F.	1871	1885
*Reinhart, Charles Stanley	1891	1896
Remington, Frederick	1891	1909
Rondel, Frederick	1861	1892
Ryder, Platt P.	1868	1896
Saintin, Jules Emile	1861	1894
Satterlee, Walter	1879	1908
Schreyvogel, Charles	1901	1912
Scott, Julian	1870	1901
Serpell, Mrs. Susan Watkins	1912	1913
Smith, Thomas L.	1869	1884
*Story, Julian	1906	1919
Swain, William	1836	1847
Talbot, Jesse	1845	1879
Thompson, Cephas G.	1861	1888
Thompson, Jerome	1851	1886
Thompson, Thomas	1834	1852
Thorndike, George Q.	1861	1886
Ulrich, Charles F.	1883	1908
Vollmering, Joseph	1853	1887
Waldo, Samuel L.	1847	1861
Warren, A. W.	1863	1873
Weinedel, Carl	1839	1845
Wightman, Thomas	1849	1888
Williamson, John	1861	1885
Wilson, Matthew	1843	1892
Witt, J. H.	1885	1901
Wotherspoon, W. W.	1848	1888
Wust, Alexander	1861	1876

*Also a member of the Society of American Artists.

DECEASED MEMBERS OF THE SOCIETY OF AMERICAN ARTISTS PRIOR TO 1906

	ELECTED	DIED
Bunker, Dennis Miller	1885	1890
Cole, Joseph Foxcroft	1890	1892
Collins, Alfred Quinton	1889	1903
Dubois, Charles E.	1880	1885
Eichelberger, Robert A.	1888	1890
Evans, Joe	1891	1898
Fitz, Benjamin Rutherford	1888	1891
Hardie, Robert Gordon	1897	1904
Robinson, Theodore	1881	1896
Stewardson, Edmund A.	1891	1892
Taber, Edward Martin	1895	1896
Tyler, Alice Kellogg	1891	1899
Whitman, Sarah de St. Prie	1880	1904

On April 7th, 1906, the National Academy of Design and the Society of American Artists were united

THE FOUNDERS

On the 8th of November, 1825, a number of young Artists and Students established the New York Drawing Association; and soon after, on the 19th of January, 1826, they resolved themselves into a new organization, to be known as the National Academy of the Arts of Design. They thereupon chose from their number fifteen artists, who were directed to choose fifteen others, the thirty thus selected to constitute the new society. Of this body of Founders of the National Academy of Design whose names are here recorded, the last survivor, Thomas S. Cummings, N.A., who was for many years the Treasurer, and at one time the Vice-President of the Academy, died September 25, 1894.

THE FIRST FIFTEEN

Cummings, Thomas S.
Danforth, M. I.
Dunlap, William
Durand, Asher B.
Frazee, John
Ingham, Charles C.
Inman, Henry
Marsiglia, G.
Maverick, Peter
Morse, S. F. B.
Potter, Edward C.
Reinagle, Hugh
Town, Ithiel
Wall, W. G.
Wright, Charles C.

THE SECOND FIFTEEN

Agate, Frederick S.
Anderson, Alexander
Cole, Thomas
Coyle, James
Evers, John
Jewett, William
Main, William
Paradise, John
Parisen, J.
Peale, Rembrandt
Rogers, Nathaniel
Thompson, Martin E.
Vanderlyn, John
Waldo, Samuel L.
Wilson, D. W.

ENDOWMENT FUND

The Principal of this Fund is held in trust by the United States Trust Company; the income to be used for the maintenance of the Academy.

SUBSCRIBERS

Mrs. C. B. Alexander
H. O. Armour
S. P. Avery
S. D. Babcock
Cornelius N. Bliss
George S. Bowdoin
S. D. Coykendall
R. Fulton Cutting
Wm. E. Dodge
David Einstein
Wm. T. Evans
Robert Gordon
J. C. Hoagland
C. P. Huntington
Morris K. Jessup
Mrs. G. E. Jones
W. V. Lawrence
Adolph Lewisohn
D. O. Mills
Levi P. Morton
Mrs. F. A. Moulton
Mrs. Virginia R. Osborn
Oswald Ottendorfer
Henry Parish
John E. Parsons
Stuart F. Randolph
Horace Russell
J. Sanford Saltus
Jacob H. Schiff
James D. Speyer
B. Stern
Isaac Stern
Cornelius Vanderbilt
L. G. Woodhouse
Peter B. Wyckoff

FELLOWS IN PERPETUITY

Adams, Edward D.
Aiken, Charles W.
Bacon, Francis M., Jr.
Barbey, Mrs. Mary L.
Belden, Mrs. Sarah R.
Brown, Mrs. Thomas McKlee
Caldwell, Mrs. Rossie A.
Casilear, John W.
Chaplin, Trescott Fox
Coxe, Reginald Cleveland
Denny, Thomas
Gandy, Miss Katherine
Gerry, Robert L.
Gibson, C. D. T.
Von Heffe, Mrs. Emily
Hoe, Miss Laura
Hurlburt, Mrs. Margaret H.
Lawrence, Mrs. Alice Jerome
Learned, Edward Kernochan
Lowther, Mrs. Millie Rader
Miller, George N.
Morgan, Alex. C.
Olyphant, Robert M., Jr.
Parish, Edward C.
Pell, Herbert C., Jr.
Randolph, H. C. F.
Sheldon, Edwin B.
Thorne, Oakleigh
Wiggins, Carleton

This Class is now closed.

FELLOWS FOR LIFE

Baker, George F.
Benedict, James
Bonner, George T.
Brinckerhoff, Mrs. E. A.
Brown, Henry T.
Brown, Walston H.
Chittenden, S. B.
Clark, David C.
Clark, Louis C.
Clarke, Thomas B.
Clews, Henry
DeForest, William T.
Douglas, William P.
Dwight, Mrs. Franklin B.
Gilman, Theodore
Hallgarten, Albert
Hallowell, Col. N. P.
Harriman, Oliver
Hawley, D. Edwin
Hinckley, Henry R.
Isham, Miss Flora E.
Jones, Mrs. Paul
Kane, Mrs. Grenville
Lusk, Graham
Lusk, Dr. William C.
Macy, Miss Mary N.
Maitland, Robert L.
McClure, John
McKesson, John, Jr.
Merriam, Charles Collins
Moore, Joseph T.
Olyphant, Talbot
Parkin, William
Penfold, Edmund
Phoenix, Lloyd
Pinchot, Gifford
Platt, Miss Alethea H.
Potter, James Brown
Saltus, J. Sanford
Simpson, John B.
Smith, G. W. V.
Streat, James
Thorne, Jonathan
Vassar, George, Jr.
Waller, Frank
White, William A.
Wright, Louis B.

This Class is now closed.

It is kindly requested that the Secretary be promptly notified of any change of address.

HONORARY CORRESPONDING MEMBERS

Bonnat, Leon	Paris	1917
Flameng, Franco	Paris	1919
*Poynter, Sir Edward J	London	1917
Roll, Alfred	Paris	1919
Webb, Sir T. Aston	London	1919

*Deceased.

HONORARY MEMBERS

Prior to 1862 the Academy elected honorary members, artists not residing in New York being then ineligible for regular membership. Among these honorary members were:

Alexander, Francis, Florence	Painter	1839
Allston, Washington, A.R.A., Boston	Painter	1827
Audubon, John James, New York	Ornithologist, Artist	1833
Birch, Thomas, Philadelphia	Painter	1833
Bulfinch, Charles, Washington, D. C.	Architect	1827
Cornelius, Peter von, Germany	Painter	1845
Crawford, Thomas, Rome	Sculptor	1838
Daguerre, Louis Jacques Mande, Paris	Painter	1839
Delaroche, Paul Hippolyte, Paris	Painter	1845
Doughty, Thomas, New York	Painter	1827
Eastlake, Sir Charles Lock, P.R.A., London	Painter	1845
Gibson, John, Rome	Sculptor	1833
Greenough, Horatio, Rome	Sculptor	1828
Harding, Chester, Boston	Painter	1828
Healy, George Peter Alexander, Rome	Painter	1843
Hughes, Ball, Boston	Professor in Sculpture, N.A.D.	1830
Jocelyn, Nathaniel, New Haven	Painter	1828
Keyser, Nicaise de, Antwerp	Painter	1846
Lambdin, John R., D.P.A.F.A., Philadelphia	Painter	1839
Lawrence, Sir Thomas, P.R.A., London	Painter	1827
Leslie, Charles Robert, R.A., London	Painter	1827
Morghen, Raphael, Florence	Engraver	1829
Neagle, John, Philadelphia	Painter	1828
Palmer, Erastus Dow, Albany	Sculptor	1849
Powers, Hiram, Florence	Sculptor	1837
Retzch, F. A. Moritz, Dresden	Illustrator	1836
Richards, William Trost, Philadelphia	Painter	1862
Rothermel, Peter Frederick, Philadelphia	Painter	1847
Stuart, Gilbert, Boston	Painter	1827
Sully, Thomas, Philadelphia	Painter	1827
Thorwaldsen, Cav. Albert Bertel, Copenhagen	Sculptor	1829
Vernet, Emile Jean Horace, Paris	Painter	1845
Wappers, E. C. Gustave, Baron, Antwerp	Painter	1833

EXCLUSIVE IMPORTED WICKER FURNITURE

We invite you to inspect our dainty and beautiful Reed, Willow and Rattan Furniture, planned by foreign artists for every room of the city and country home.

Catalogue upon request

THE GRAND CENTRAL WICKER SHOP
DUJARDIN IMPORTING CO., Inc.
233 East 41 Street
NEW YORK
Telephone Vanderbilt 4575

FRANK HARTH

981 SIXTH AVENUE BET. 55TH AND 56TH STREETS NEW YORK
TELEPHONE CIRCLE 5511

Picture Framing in all its Branches

REFRAMING—REGILDING—REPAIRING—ENGRAVINGS BLEACHED—
OIL PAINTINGS RELINED, CLEANED AND VARNISHED
FRAMING OF CHINESE PAINTINGS A SPECIALTY

Telephone Circle 692

REGILDING
REPAIRING

Julius Lowy

HIGH GRADE PICTURE FRAMES

GILDING OF EVERY DESCRIPTION

101 West 57th Street - - - New York

Phone Longacre 0849

McLEOD, WARD & CO., Inc.

REFLECTORS

DESIGNERS AND MANUFACTURERS OF
LIGHTING SPECIALTIES

A. J. HENRICH

430 11th Avenue, New York

WEBER ARTISTS COLORS

Oil—Water—Tempera—Pastel.

WATERPROOF DRAWING INKS

OILS — VEHICLES — VARNISHES — CANVASES — BRUSHES

Noted for quality and universally used throughout the United States.

Write for our new publication—Chemical and Physical Properties of Artist Colors, Oils, Vehicles, Mediums and Varnishes.

Price list on application.

F. WEBER CO.

Manufacturing Artists Colormen since 1854. Factories and Main House, Philadelphia, Pa. Branches: St. Louis, Mo., Baltimore, Md.

Telephone Circle 909

GUETTINGER & BAERTSCHI
PROPRIETORS

Au Petit Trianon

Restaurant Français

890-892 SEVENTH AVENUE Opp. Carnegie Hall NEW YORK

Branch at Maison Fichl, 1225 Amsterdam Ave., cor. 120th Street

Table d'Hote and a la Carte

LUNCH 65c—DINNER $1.00 CLUB BREAKFAST

SPECIAL SUNDAY DINNER $1.25

D. B. BUTLER & COMPANY

Picture Frames of All Periods

Art Importers—Old Portraits Relined and Restored
Dutch, French and Italian Decorative Paintings

Madison Chambers, 601 Madison Avenue
New York (Between 57th and 58th Streets)

THE PALETTE ART CO.

ESTABLISHED 1884

327 Fifth Avenue, Below 33rd Street, New York City

Artists' Materials

Picture Framing, Frames for Oil Paintings a Specialty

Established 1852 by John Snedecor

BABCOCK GALLERIES

Fine American Paintings

Western Paintings Distinctive Framing

19 EAST FORTY-NINTH STREET

Biweekly Exhibitions of Paintings by American Artists

Phone Circle 4115

ROYAL ART FRAMING CO., Inc.

Makers of FINE PICTURE FRAMES

HAND CARVED FRAMES OF EXCLUSIVE DESIGNS

REGILDING

970 SIXTH AVENUE - - - NEW YORK

The Down Town Art Gallery

41 Broad Street, NEW YORK CITY

LANDSCAPES, FIGURE WORK
and STREET SCENES - - -

By New York Artists

GEORGE BUSSE—*Printseller*

Etchings in Black and White :: Mezzos and Engravings in Color :: Photographic Prints of all Galleries

20 EAST FORTY-EIGHTH STREET
NEW YORK CITY

CHARLES R. YANDELL & CO.

Decorative Dining Room Screens *Flower Panels*

ILLUMINATED
AND TOOLED
LEATHER
CHAIR COVERINGS

450 MADISON AVENUE
AT 50TH ST.
NEW YORK
Phone Plaza 2457
" " 1182

HERBERT M. SMITH

Art Insurance

110 William Street
NEW YORK CITY

TELEPHONE 2980 JOHN

BRAUS GALLERIES, Inc.

PAINTINGS *by* AMERICAN ARTISTS

Mezzotints, Frames, Mirrors, Period Furniture, Art Novelties, Sicard and other potteries.

422 MADISON AVE. Between 48th and 49th Sts. AND 358 FIFTH AVE. N. W. cor. 34th St.

NEW YORK CITY

Established 1873 Phone, 7484 Murray Hill

GEO. F. OF - *Picture Framer*

The Mounting of Large Architectural Drawings and Stretching of Parchment Diplomas and Old Manuscripts a Specialty. Reframing, Regilding, Repairing and Packing. Engravings Bleached, Oil Paintings Relined, Cleaned and Varnished. Plate Glass Tops for Tables, Desks, etc.

274 Madison Avenue New York City

Between Thirty-ninth and Fortieth Streets

Formerly at 3 East Twenty-eighth Street

Established 1888

Henry Schultheis Company

Paintings : : Frames

142 Fulton Street, near Broadway

Telephones { 2477 / 2478 } Cortlandt

Established 1875 Telephone, Bryant 6739

Calo Art Galleries

AMERICAN PAINTINGS *FOREIGN*

128 WEST 49TH STREET

Between Broadway and Sixth Avenue

D. CALO & SONS NEW YORK

LEE'S ART SHOP

Artists' Materials

ALL THE LEADING MAKES OF OIL & WATER COLORS
SCHMINCKE AND WINSOR & NEWTON TEMPERA COLORS
FOREIGN AND DOMESTIC CANVAS
STATIONERY, ARCHITECTS SUPPLIES

PICTURE FRAMING

DISCOUNT ALLOWED TO ARTISTS AND STUDENTS

916 SEVENTH AVENUE, NEW YORK CITY

Near 58th Street Phone Circle 5120

PACKERS AND MOVERS OF WORKS OF ART

Established 1867

W. S. BUDWORTH & SON

COLLECTING AND PACKING FOR
ART EXHIBITIONS A SPECIALTY

Agents for National Academy of Design

424 WEST 52D ST.
NEW YORK CITY

Phone Circle 7510

1864 J. J. O'BRIEN & SON *1922*

Commercial and Art Printers
Manufacturing Stationers and Engravers

154 East 23rd Street New York City

Telephone Numbers 5920, 5921, Gramercy

ARTISTS' BRUSH AND COLOR CORPORATION

NEW YORK

PHILADELPHIA *BALTIMORE*

SOLE AGENTS FOR

WEIMAR COLOR *and*

CAMBRIDGE COLOR

SEND FOR DESCRIPTIVE BOOKLET

E. H. & A. C. Friedrichs Company

ESTABLISHED 1868

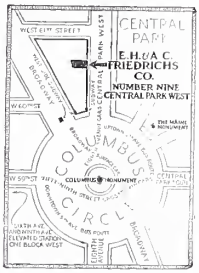

Manufacturers of.... *ARTISTS' MATERIALS*

Nine Central Park West (At 59th Street and Broadway) New York City

Send for Catalog

Rubens' Instructions to Nicholas Claude Fabri de Pieresc

WRITING to the French Savant from London in August 1629, Rubens said, "It may be that my portrait does not now look as it did originally"; and gave careful directions for its restoration.

Unforeseen changes in pigments have always been one of the artist's most vexing problems. Devoe Colors can be trusted to endure. Their purity and technical perfection, vouched for by 168 years of research and manufacturing experience, assure the painter that they will give the utmost resistance to change.

DEVOE

ARTISTS' MATERIALS

Manufactured by

Devoe & Raynolds Co., Inc.

New York Chicago

N.Y.
Cut
National acad: of design
1923 Annual

AL ACADEMY DESIGN

FOUNDED IN THE YEAR 1825

NINETY-EIGHTH ANNUAL EXHIBITION

1923
N.Y.

MARCH 17th TO APRIL 15th, 1923

TEN A. M. TO SIX P. M. SUNDAYS, ONE-THIRTY TO SIX P. M.

215 WEST FIFTY-SEVENTH STREET

M. KNOEDLER & CO.

556-558 FIFTH AVENUE

Paintings

Water Colors & Prints

NEW YORK - PARIS - LONDON

N. E. MONTROSS

WORKS OF ART

MONTROSS GALLERY

ABOVE FORTY-FIFTH STREET

550 FIFTH AVENUE - - NEW YORK

THE MACBETH GALLERY

ESTABLISHED 1892

QUIET HOUR — F. Ballard Williams, N. A.

LEADING ARTISTS
in the
SPRING ACADEMY

PLACE WITH US CAREFULLY SELECTED EXAMPLES OF THEIR WORK WHICH WE OFFER FOR SALE AT STUDIO PRICES.
ANNOUNCEMENTS ON REQUEST

WILLIAM MACBETH

INCORPORATED

450 FIFTH AVENUE, *at Fortieth Street*

Parish-Watson & Co., Inc.

560 Fifth Avenue

Old Chinese Porcelain

Early Chinese Sculptures and Pottery

Rare Persian Faience

Extraordinary Collection of Bronzes of the Shang and Chou Dynasties

Entrance to the Galleries, as hitherto, through Dreicer & Co., or by way of Forty-Sixth Street

Paintings *of* Individuality

Benton	Hartley	Pascin
Bouché	Lawson	Prendergast
Davies	Lever	Man Ray
Demuth	Marin	Sheeler
Dickinson	Miller	Stella
Halpert	Myers	Yarrow

THE DANIEL GALLERY

2 WEST FORTY-SEVENTH STREET

EXHIBITIONS

IF YOU ARE CONTEMPLATING AN EXHIBITION ARRANGEMENTS CAN NOW BE MADE FOR THE SEASON OF 1923 AND 1924 * * *

Fine examples by Geo. Inness on exhibition

AINSLIE GALLERIES
677 FIFTH AVENUE
NEW YORK

Telephone PLAZA 6886

Arlington Galleries

274 Madison Ave., *at Fortieth St.,* New York City

American and Foreign

Paintings

of Highest Quality

SPECIAL EXHIBITIONS DURING SEASON

Seven Floors
Devoted to
China, Glass & Earthenware

15 East 56th Street
Bet. 5th & Madison Aves.
New York

FRENCH & COMPANY, Inc.
6 EAST 56th STREET NEW YORK

WORKS OF ART

ANTIQUE TAPESTRIES, FURNITURE

TEXTILES AND DECORATIONS

PANELED ROOMS

NEWCOMB-MACKLIN & CO.

Picture Frame Makers

233 Fifth Avenue - New York City

Distinguished Exhibition Frames

Large Assortment of

STOCK FRAMES

on hand in regular sizes for immediate delivery.

Art Galleries, Salesroom and Factory
State and Kinzie Streets - - Chicago

Catalogues sent to Art Dealers, Decorators and Artists

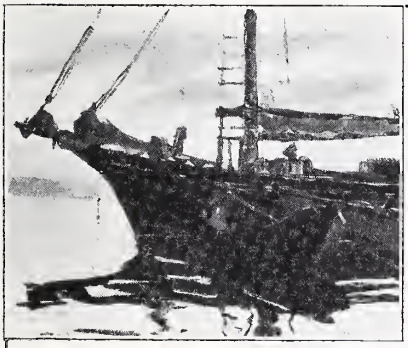

THOMAS H. RUSSELL
FREDERIC N. PRICE

Paintings
and
Sculpture
By American Artists

FERARGIL

607 Fifth Avenue New York

PICTURE LIGHTING

EXPERT ADVICE

Reflectors, plain and ornamental in design. If our recommendations are followed we will guarantee satisfactory results.

SEND FOR CATALOG NO. 422

I. P. FRINK, *Inc.* 24th STREET and 10th AVE., N. Y.

ESTABLISHED 1846 *TELEPHONE VANDERBILT 9317*

WILLIAM H. OLIVER

LATE
HOBBS & OLIVER

PLAIN AND DECORATIVE PAINTING, WALL HANGINGS AND FINE INTERIORS

ESPECIALLY EQUIPPED ROOMS FOR VARNISHING
PAINTING AND ENAMELLING
OF FURNITURE

Office and Workrooms, 158 East 49th Street
New York, N. Y.

74 YEARS IN LOWER FIFTH AVENUE SECTION

ANCIENT *and* MODERN PAINTINGS

Early English Portraits
Barbizon and Selected American Paintings
Bronzes by Paul Manship

AT THE GALLERIES OF

SCOTT & FOWLES

667 Fifth Avenue *Between 52nd and 53rd Streets*

HOWARD YOUNG
Galleries

IMPORTANT PAINTINGS BY

American and Foreign Masters

620 Fifth Avenue :: New York

The Milch Galleries

American Paintings
and Sculpture

108 West 57th Street New York City

JOHN LEVY GALLERIES

High Class
PAINTINGS
Ancient
and Modern

New York: 559 FIFTH AVENUE
Paris: 28 PLACE VENDOME

Miss Swift
INTERIOR DECORATIONS

41 East 55th St
New York

AMERICAN SCULPTURE

GORHAM
GALLERIES

Established 1886 Incorporated 1918

Artists' Packing & Shipping Co.

Harrison W. Mills - *President and General Manager*

Exhibition Agents
Movers, Packers, Shippers of
Works of Art

Receiving Agents for National Academy of Design

139 West 54th Street New York
Telephone, *Circle* 1149

ESTABLISHED 1892

HENRY D. G. ROHLFS, Jr.

High Grade American Art
Bronzes Rare Porcelains

991 Fulton Street Brooklyn
Near Cambridge Place

J. WHATMAN

Genuine Hand-Made

DRAWING PAPERS

No other Drawing Paper so fully meets the most exacting demands of the Water-Colorist

Standard for a century and a half.

SOLE MILL REPRESENTATIVES FOR THE USA AND CANADA:

H. REEVE ANGEL & CO., INC 7-11 SPRUCE ST., NEW YORK

Write us for Information and free Samples

ARTISTS FRAMING CO.

INCORPORATED

J. LOWENBEIN, PRES.

Frames of Distinctive Quality

WE HAVE MADE THEM FOR THE PAST 20 YEARS

PRICES ALWAYS MODERATE

57 East 59th St.

Phone 168 Plaza

Our label on back of your frame is an absolute guarantee

STEINWAY THE INSTRUMENT OF THE IMMORTALS

THE PREFERRED PIANO OF THE FOREMOST LIVING PIANISTS

For the past fifty years nearly every pianist of the first rank has proclaimed the Steinway the ideal piano.

In the homes of music lovers the lasting qualities of tone and action that delight the masters are equally important. Where there are children the tone of the piano exerts an undeniable influence in the development of musical culture. It is for these reasons that the Steinway is made in styles and sizes suitable for every type of home.

Any new Steinway piano may be purchased with a cash deposit of 10%, with the balance extended over a period of two years. Used pianos accepted in partial exchange.

Prices: $875 and up

In Greater New York, Steinway pianos are sold only at Steinway Hall

STEINWAY & SONS

Steinway Hall, 109 E. 14th Street **New York**

Subway express stations at the door

Free Schools of
The National Academy of Design

FACULTY

Robert I. Aitken, N. A.
William Auerbach-Levy.
Charles C. Curran, N. A.
Frederick Dielman, N. A.
Charles Louis Hinton, A. N. A.
Francis C. Jones, N. A.
George W. Maynard, N. A.
George L. Nelson.
Ivan G. Olinsky, N. A.
Joseph Pennell, N. A.
William S. Robinson, N. A.

The National Academy of Design maintains free schools to further the arts of design.

The Schools afford exceptional opportunities for thorough academic training to those intending to become professional painters, sculptors, or illustrators.

From the corps of distinguished artists who are instructors at the Academy each student may select his own instructor. None but those intending to become professional artists are admitted. The School for Men and the School for Women are separate.

The School Year will be composed of two Terms: First Term: September 25, 1922, to January 31, 1923, inclusive. Second Term: February 1 to April 22, 1923, inclusive, Sundays and holidays excepted, from 9 a. m. to 12 m., and from 1 to 4 p. m. Evening classes from 7 to 10. Over one thousand dollars awarded annually in Scholarships and Prizes.

Circulars on application.

AMSTERDAM AVENUE AND 109TH STREET

THE NATIONAL ACADEMY OF DESIGN
FOUNDED 1825

AND THE

SOCIETY OF AMERICAN ARTISTS
FOUNDED 1877

WERE UNITED APRIL 7TH, 1906

ALL MEMBERS OF

THE SOCIETY OF AMERICAN ARTISTS

BECOMING MEMBERS OF

THE NATIONAL ACADEMY OF DESIGN

Copyright, 1923, by the National Academy of Design

CATALOGUE

NATIONAL ACADEMY OF DESIGN

98th ANNUAL EXHIBITION

OPEN MARCH 17th *to* APRIL 15th
10 A. M. *to* 6 P. M.

SUNDAYS: 1:30 *to* 6 P. M.

1923

□ □ □

Held at 215 WEST 57*th* STREET
NEW YORK

Eilert Printing Company, Inc.
318-326 W. 39th St., New York

THE GETTY RESEARCH

OFFICERS OF THE NATIONAL ACADEMY OF DESIGN
1922-1923

COUNCIL

Edwin H. Blashfield.....President
Harry W. Watrous.....Vice-President
Charles C. Curran.....Corresponding Secretary
Douglas Volk.....Recording Secretary
Francis C. Jones.....Treasurer

W. Granville-Smith — Emil Carlsen
Robert I. Aitken — Charles A. Platt
Herbert Adams — Hobart Nichols

JURY OF SELECTION

Robert Nisbet, A.N.A., Chairman
William J. Whittemore, A.N.A., Secretary

Wayman Adams, A.N.A.
Cecilia Beaux, N.A.
Frank W. Benson, N.A.
Ernest L. Blumenschein, A.N.A.
Charles S. Chapman, A.N.A.
William Cotton, A.N.A.
Frederick Dielman, N.A.
Lydia Field Emmet, N.A.
Anna Fisher, A.N.A.
John Folinsbee, A.N.A.
Birge Harrison, N.A.
Charles Hawthorne, N.A.
Eugene Higgins, A.N.A.
William H. Howe, N.A.
F. Luis Mora, N.A.
Walter Palmer, N.A.
Joseph Pennell, N.A.
Ernest Peixotto, A.N.A.
Arthur J. E. Powell, A.N.A.
W. Elmer Schofield, N.A.
Arthur P. Spear, A.N.A.
Edmund C. Tarbell, N.A.
Everett L. Warner, A.N.A.
Carleton Wiggins, N.A.
Guy Wiggins, A.N.A.
Charles H. Woodbury, N.A.

HANGING COMMITTEE

Ernest L. Ipsen, A.N.A., Chairman
William J. Whittemore, A.N.A. — Robert I. Aitken, N.A.

JURY OF AWARDS

George R. Barse, N.A.
Chester Beach, A.N.A.
George Elmer Browne, A.N.A.
George deForest Brush, N.A.
James Earle Fraser, N.A.
John C. Johansen, N.A.
Henry Prellwitz, N.A.
Bessie Potter Vonnoh, N.A.

PRIZES

Awarded at the Annual Exhibition of the Academy.

The Academicians do not compete for the Clarke or Hallgarten prizes.

THE THOMAS B. CLARKE PRIZE

Three Hundred Dollars for the Best American Figure Composition painted in the United States by an American Citizen, without limitation of age.

1884	Fifty-ninth Annual Exhibition	Charles F. Ulrich*
1885	Sixtieth Annual Exhibition	Francis C. Jones
1886	Sixty-first Annual Exhibition	Walter Satterlee*
1887	Sixty-second Annual Exhibition	Thomas W. Dewing
1888	Sixty-third Annual Exhibition	H. Siddons Mowbray
1889	Sixty-fourth Annual Exhibition	Irving R. Wiles
1890	Sixty-fifth Annual Exhibition	Edmund C. Tarbell
1891	Sixty-sixth Annual Exhibition	Frank W. Benson
1892	Sixty-seventh Annual Exhibition	William St. John Harper*
1893	Sixty-eighth Annual Exhibition	Charles C. Curran
1894	Sixty-ninth Annual Exhibition	Harry W. Watrous
1895	Seventieth Annual Exhibition	Henry O. Walker
1896	Seventy-first Annual Exhibition	Henry Mosler*
1897	Seventy-second Annual Exhibition	Robert Reid
1898	Seventy-third Annual Exhibition	Abbott H. Thayer
1899	Seventy-fourth Annual Exhibition	Edward H. Potthast
1900	Seventy-fifth Annual Exhibition	Charles Schreyvogel*
1901	Seventy-sixth Annual Exhibition	Wiillam Fair Kline
1902	Seventy-seventh Annual Exhibition	Elliott Daingerfield
1903	Seventy-eighth Annual Exhibition	Amanda Brewster Sewell
1904	Seventy-ninth Annual Exhibition	H. M. Walcott
1905	Eightieth Annual Exhibition	Childe Hassam
1906	Eighty-first Annual Exhibition	Hugo Ballin
1907	Eighty-second Annual Exhibition	Henry Prellwitz
1908	Eighty-third Annual Exhibition	Robert David Gauley
1909	Eighty-fourth Annual Exhibition	Lydia F. Emmet
1910	Eighty-fifth Annual Exhibition	Frederick J. Waugh
1911	Eighty-sixth Annual Exhibition	Charles W. Hawthorne
1912	Eighty-seventh Annual Exhibition	Charles Bittinger
1913	Eighty-eighth Annual Exhibition	Gifford Beal
1914	Eighty-ninth Annual Exhibition	Ivan G. Olinsky
1915	Ninetieth Annual Exhibition	Richard E. Miller
1916	Ninety-first Annual Exhibition	F. Edwin Church
1917	Ninety-second Annual Exhibition	Max Bohm
1918	Ninety-third Annual Exhibition	Walter Ufer
1919	Ninety-fourth Annual Exhibition	Jerome Myers
1920	Ninety-fifth Annual Exhibition	James Hopkins
1921	Ninety-sixth Annual Exhibition	Leon Kroll
1922	Ninety-seventh Annual Exhibition	Gertrude Fiske
1923	Ninety-eighth Annual Exhibition	Eugene Francis Savage

*Deceased

THE JULIUS HALLGARTEN PRIZES

Three Hundred, Two Hundred and One Hundred Dollars for three Pictures in Oil Colors painted in the United States by American Citizens under thirty-five years of age.

	FIRST	SECOND	THIRD
1884	Louis Moeler	C. Y. Turner*	W. Bliss Baker*
1885	Harry Chase*	J. F. Murphy	D. M. Bunker*
1886	Percy Moran	W. A. Coffin	Irving R. Wiles
1887	Alfred Kappes	Walter L. Palmer	D. W. Tryon
1888	George de Forest Brush	H. R. Poore	Chas. C. Curran
1889	R. V. V. Sewell	Kenyon Cox*	Frank W. Benson
1890	No Award	No Award	No Award
1891	No Award	No Award	No Award
1892	No Award	No Award	No Award
1893	C. Morgan McIlhenney*	Ed. A. Bell	Henry Prellwitz
1894	Edmund C. Tarbell	Edith Mitchell	Mrs. J. F. Murphy
1895	George R. Barse, Jr.	Chas. C. Curran	Francis Day
1896	Mary B. Hazelton	J. H. Hatfield	Louise Cox
1897	Wilbur F. Reaser	Leo Moeller	Charles E. Proctor
1898	Robert Reid	Harry Roseland	Walter C. Hartson
1899	George H. Bogert	Louis Paul Dessar	Carle J. Blenner
1900	Louis Paul Dessar	E. Irving Couse	W. Granville-Smith
1901	W. Elmer Schofield	Clara T. MacChesney	Matilda Browne
1902	E. Irving Couse	Louis Loeb*	Will H. Foote
1903	H. M. Walcott	William Fair Kline	Belle Havens
1904	Chas. W. Hawthorne	Edward W. Redfield	S. J. Woolf
1905	F. Louis Mora	Gustav Wiegand	M. Peterson
1906	No Award	C. W. Hawthorne	Clark G. Voorhees
1907	William Cotton	Hugo Ballin	Eleanor C. Winslow
1908	Ernest Lawson	George Bellows	Wm. Gilchrist, Jr.
1909	Daniel Garber	Charles Bittinger	Ben Ali Haggin
1910	Gifford Beal	Louis D. Vaillant	Charles Rosen
1911	Lillian Genth	Joseph T. Pearson, Jr.	Leslie P. Thompson
1912	Charles Rosen	Everett L. Warner	Eliot Clark
1913	George Bellows	Robert Spencer	M. Jean McLane
1914	Jonas Lie	R. Sloan Bredin	Eugene Speicher
1915	Eugene E. Speicher	Randall Davey	Robert H. Nisbet
1916	Arthur Crisp	Christine Herter	John Folinsbee
1917	Howard E. Smith	John Folinsbee	Sidney E. Dickinson
1918	Leopold Seyffert	Lazar Raditz	Felix Russmann
1919	Robert Strong Woodward	Ercole Cartotto	Dines Carlsen
1920	Armin Hansen	Kentaro Kato	John E. Costigan
1921	Ross E. Moffett	Felicie Waldo Howell	Wm. Auerbach-Levy
1922	Aldro T. Hibbard	Robert Philipps	Louis Ritman
1923	John F. Folinsbee, A.N.A.	Dines Carlsen, A.N.A.	Fred Nazler

THE SALTUS MEDAL FOR MERIT

Presented by J. Sanford Saltus, for Artistic Merit in Painting or Sculpture.

1908	Edmund C. Tarbell, N.A.	1916	Emil Carlsen, N.A.
1909	George de Forest Brush, N.A.	1917	Charles S. Chapman
1910	Douglas Volk, N.A.	1918	Joseph T. Pearson, Jr., A.N.A.
1911	John C. Johansen	1919	Malcolm Parcell
1912	Bruce Crane, N.A.	1920	Anna Vaughn Hyatt
1913	Gardner Symons, N. A.	1921	Charles H. Davis, N.A.
1914	Cecilia Beaux, N.A.	1922	Anna Vaughn Hyatt, A.N.A.
1915	Abbott H. Thayer, N.A.	1923	Eugene Francis Savage

THE ISAAC N. MAYNARD PRIZE

One Hundred Dollars for the best portrait in the Annual Exhibition.

1913	Margaret F. Richardson	1918	Lydia F. Emmet, N.A.
1914	George Bellows	1919	Irving R. Wiles, N.A.
1915	Douglas Volk	1920	Henry R. Rittenberg
1916	William T. Smedley, N.A.*	1921	R. Sloan Bredin
1917	Adolphe Borie	1922	De Witt Lockman, N.A.
		1923	Jean McLean, A.N.A.

*Deceased

THE ALTMAN PRIZE

One Thousand Dollars for a Landscape painted by an American-born citizen.

1916	Charles Rosen, A.N.A.	1920	W. Elmer Schofield, N.A.
1917	Charles H. Davis, N.A.	1921	Ernest Lawson, N.A.
1918	Paul Dougherty, N.A.	1922	Daniel Garber, N.A.
1919	E. W. Redfield	1928	Paul King, A.N.A.

THE ALTMAN PRIZE

Five Hundred Dollars for a Landscape painted by an American-born citizen.

1916	Ernest Lawson, A.N.A.	1920	Robert Spencer, A.N.A.
1917	Ben Foster, N.A.	1921	Robert Spencer, A.N.A.
1918	Childe Hassam, N.A.	1922	Gardner Symons, N.A.
1919	Gardner Symons	1923	Hobart Nichols, N.A.

THE ELLIN P. SPEYER MEMORIAL PRIZE

Three hundred dollars for a painting or piece of sculpture portraying an act of humanity towards animals, or a painting or piece of sculpture of animals.

1922 Amory C. Simons
1923 G. Glenn Newell, A.N.A.

THE NORMAN W. DODGE PRIZE

(Discontinued)

1887	Mary Curtis Richardson	1895	Edith Mitchell Prellwitz
1888	Amanda Brewster Sewell	1896	Ida Waugh
1889	Ella Condie Lamb	1897	M. L. Macomber
1890	Anna M. Richards	1898	Letitia B. Hart
1891	Mary Sargent Florence	1899	Matilda Browne
1892	Elizabeth R. Coffin	1900	Phoebe A. Bunker
1893	Cecilia Beaux	1901	Mary Theresa Hart
1894	Clara T. McChesney		

THE INNESS GOLD MEDAL

(Discontinued)

Presented by George Inness, Jr., in Memory of his Father, for a Landscape.

1901	Bruce Crane, N.A.	1910	J. Francis Murphy, N.A.
1902	Walter Clark, A.N.A.	1911	W. Elmer Schofield, N.A.
1903	Leonard Ochtman, A.N.A.	1912	Albert L. Groll, N.A.
1904	C. Warren Eaton, A.N.A.	1913	Paul Dougherty, N.A.
1905	Edward Gay, A.N.A.	1914	Robert Spencer
1906	J. Alden Weir, N.A.	1915	Joseph T. Pearson, Jr., A.N.A.
1907	Emil Carlsen, N.A.	1916	Charles Rosen, A.N.A.
1908	W. Granville-Smith	1917	Ernest Lawson, A.N.A.
1909	Ben Foster, N.A.	1918	Howard Giles

THE WEBB PRIZE

(Discontinued)

The Webb Prize of Three Hundred Dollars was instituted in 1887 by Dr. W. Seward Webb, of New York, and has been awarded at the Exhibitions of the Society of American Artists, as follows:

EXHIBITION	TITLE OF PICTURE	ARTIST
1887	Brook and Fields	J. Francis Murphy
1888	Windmills	John H. Twachtman
1889	The First Leaves	Dwight W. Tryon
1890	Winter Landscape	Theodore Robinson
1891	The Rain	William A. Coffin
1892	Explorers	Ruger Donoho
1893	Deerfield Valley	Henry G. Dearth
1894	Spring	Charles A. Platt
1895	Plaza Centrale, Havana	Childe Hassam
1896	Gloucester Harbor	Willard L. Metcalf
1897	Signs of Spring	Bruce Crane
1898	Evening, Honfleur	George H. Bogert
1899	Clouds and Hills	W. L. Lathrop
1900	Autumn in Brittany	W. E. Schofield
1901	Mists of the Morning	Ben Foster
1902	Early Spring	H. Bolton Jones
1903	The Dawn	Louis Loeb
1904	Autumn Sunrise	Leonard Ochtman
1905	Night—Old Windham	Emil Carlsen
1906	The River Delaware	Edward W. Redfield

There will be no further mention of this prize as it has been discontinued.

THE SHAW FUND
(Discontinued)

The Shaw Fund of Fifteen Hundred Dollars was devoted to the purchase of a composition painted in oil by an American artist, containing one or more figures, to be selected by the Jury from the works in the annual Exhibition. The picture thus chosen became the property of Mr. Samuel T. Shaw, the donor of the fund.

The Shaw Fund was awarded as follows:

EXHIBITION	TITLE OF PICTURE	ARTIST
1892	In the Sun	Theodore Robinson
1893	The Bath	Edmund C. Tarbell
1894	The Singers	Henry Oliver Walker
1895	A Friendly Call	William M. Chase
1896	Summer	Frank W. Benson
1897	Sport	George W. Maynard
1898	Night and the Waning Day	George R. Barse, Jr.
1899	The Woodland Maid	Douglas Volk
1900	The Yellow Rose	Irving R. Wiles
1901	A Fairy Tale	William Sargeant Kendall
1902	Early Morning	Leonard Ochtman
	Gossip	H. M. Walcott
	Early Spring	H. Bolton Jones
1903	The Green Gnome	William Sergeant Kendall
	Mianus River	Edward Gay
1904	Connecticut Hilltop	Emil Carlsen
	June	Francis C. Jones
	Boothbay Harbor	Edward W. Redfield
1905	A Pastoral	Hugo Ballin
1906	Flying Kites	Charles C. Curran
	In Cloud Regions	Edward H. Pottnast
	La France Roses	John F. Weir

EXTRACT FROM THE LAST WILL AND TESTAMENT OF HENRY W. RANGER

"The income of the Estate of Henry W. Ranger to be spent by the Council of the National Academy of Design in purchasing paintings produced by American artists, at least two-thirds of such income to be spent in the purchase of works by artists who are forty-five years of age or over, it remaining optional with the Council to spend the remaining one-third or any part thereof in the purchase of works by younger artists.

"All pictures so purchased are to be given by the Council to Art institutions in America, or to any library or other institutions in America maintaining a gallery open to the public, all such gifts to be upon the express condition that the National Gallery at Washington, administered by the Smithsonian Institution, shall have the option and right, without cost, to take, reclaim and own any picture for their collection, provided they exercise such option and right at any time during the five-year period beginning ten years after the artist's death and ending fifteen years after his death, and, if such option and right is not exercised during such period, the picture shall remain and be the property of the institution to which it was first given.

"The words 'America' and 'American' as used above shall be construed as equivalent to North America and North American respectively."

By Order of the Council.

Twenty-five paintings have been purchased by the council of the National Academy of Design with the Ranger Fund and assigned to Art Museums throughout the country, from 1919 to December, 1922.

64 EXHIBITS ARE BY ACADEMICIANS
93 ARE BY ASSOCIATES, AND
296 ARE BY NON-MEMBERS

MEMORANDA

N.A. (National Academician.)
A.N.A. (Associate of the National Academy.)
For information in regard to Works for Sale, inquire of MR. BERG, in the Galleries.
All payments must be made before the close of the Exhibition. Works sold cannot be delivered until paid for.
Works by members of the Jury of Awards are not in competition.

SOUTH GALLERY

PAINTINGS

NOS. 1 TO 106 INCLUSIVE

1	The Harvest God	Sigurd Skou
2	The Park—Winter	Leon Kroll, A.N.A.
3	Old Lyme Church	Charles Ebert
4	Christine	Josephine M. Lewis
5	The Falls at Bull's Bridge	Robert H. Nisbet, A.N.A.
6	From the Dust of Egypt	I. Pulis Lathrop
7	My Studio, No. 1	Felicie Waldo Howell, A.N.A
8	Miss Beatrice Beard	Jere R. Wickwire
9	Winter Night	Ernest Albert, A.N.A.
10	Across the River	G. J. Stengel
11	Bellagio	Chas. Warren Eaton
12	Burning Leaves	Karl Anderson, A.N.A.
13	Falsehood Steals the Garment of Truth	Robert K. Ryland
14	Showery Day, Gloucester	H. A. Vincent, A.N.A.
15	Manuel La Jeunesse	Walter Ufer, A.NA.
16	Morning at the Pool	Wilson Irvine
17	Flowers of the Field	Carl Lawless
18	The Butterfly Boy	Arthur Garratt
19	Landscape	H. E. Schnakenberg
20	Portrait	Emma Fordyce MacRae

21	The Passing Snowstorm	C. Harry Allis
22	Diana of the Dawn	Arthur Spear, A.N.A.
23	Najac, France	Julius Delbos
24	Interior	Frederick A. Bosley
25	White Walls in Moonlight, California	Howard Russell Butler, N.A.
26	Rocks and Sea, Point Lobos	Guy Rose
27	The Connoisseur	Maurice Molarsky
28	A Long Island Garden	Childe Hassam, N.A.
29	The Green Pitcher	Hallie C. Fenton
30	The Guest	Carl J. Nordell
31	An Old Windjammer	Henry B. Snell, N.A.
32	The Old Reservoir	Charles Reiffel
33	Golden Hour of Winter Day	William H. Singer, Jr., A.N.A.
34	Cineraria	Laura D. S. Ladd
35	Ice Pond	H. Giles, A.N.A.
36	Gulliver	Gertrude Fiske, A.N.A.
37	Afterglow	W. Merritt Post, A.N.A.
38	Entrance to Calvaria	Mathias J. Alten
39	Village in Winter	Walter Goltz
40	Falling Snow—New York	Everett Warner, A.N.A.
41	Maggie	Louis Ritman
42	Winter, Casco Bay	Alexander Bower
43	Temples Unfinished	Carl Schmitt
44	Mending the Canal Bank	John F. Folinsbee, A.N.A.
45	Bathing Beach, Low Tide	Edward H. Potthast, N.A.
46	June Flowers	Maud M. Mason
47	Evening, Normandie	R. W. Van Boskerck, N.A.
48	Satsuma and Lillies	Paulette Van Roekens
49	Winter Afternoon	Wm. A. Patty
50	Portrait Helen Weekes	Howard L. Hildebrandt, A.N.A.
51	Peonies	Mary Townsend Mason
52	Waiting for Their Cue	Wm. Baxter Closson
53	Leonore in White Dress	Ivan G. Olinsky, N.A.
54	Etaples, Moonlight	John Noble
55	Westfield River, Woronoco	Wm. R. Derrick, A.N.A.
56	Hildegarde	Louise Lyons Heustis
57	Heirlooms	Beatrice W. Van Ness
58	After the Rain, Gloucester	Paul Cornoyer, A.N.A.

59	Peonies	Carle J. Blenner
60	Tea From China, 1852	C. R. Patterson
61	September Blow	Albert P. Lucas, A.N.A.
62	June	Everett L. Bryant
63	Eliza White	Camelia Whitehurst
64	Woodland Festival	Jerome Myers, A.N.A.
65	Friars Head	George Pearse Ennis
66	The Salmon River	Frederick Hutchison, A.N.A.
67	The Rider	Arminell Morshead
68	Through the Greasewood	E. Martin Hennings
69	Morning in the Pasture	Thomas Allen, A.N.A.
70	Summer	Walter Farndon
71	Falls of the Seven Wells	Harry F. Waltman, A.N.A.
72	St. Paul the Hermit	Carl Schmitt
73	Winter at Blue Mountain, N. Y.	Gustave Wiegand
74	The Valley	Ernest Lawson, N.A.
75	Story Teller	William Auerbach-Levy
76	Portrait of Agnes, Daughter of Lucien T. Warner, Esq.	Wm. J. Whittemore, A.N.A.
77	Girl With a Rose	Wm. J. Baer, A.N.A.
78	The Nose, Mt. Mansfield	Gustave Cimiotti
79	Brooding Silence	John F. Carlson, A.N.A.
80	Portrait	Ernest L. Ipsen, A.N.A.
81	Alice	Henry Hensche
82	A Naturalist **Awarded the Third Hallgarten Prize**	Fred Nagler
83	A Pittsburgh Madonna	Edgar Keller
84	Towards the Sea	Harry Leith-Ross
85	May Day	Leonard Ochtman, N.A.
86	The Captain	Gertrude Fiske
87	The Hunter's Moon	William Fair Kline, A.N.A.
88	Mirage	Hugh H. Breckenridge, A.N.A.
89	Lavender, Green and Gold	Spencer Nichols, A.N.A.
90	The New Hat	Albert Rosenthal
91	Friendship	Anna Fisher, A.N.A.
92	Lotus Flowers	Samuel Theobald, Jr.
93	Ariadne	Lee Woodward Zeigler
94	Helen	Geo. Laurence Nelson

95	Margaret Frances	William Thorne, N.A.
96	After the Shower	Edith Mitchill Prellwitz, A.N.A.
97	A Rose Garden	Maria Oakey Dewing
98	Mademoiselle Gaby	Louis Ritman
99	The Waning Day	William Sartain, A.N.A.
100	Arranging Zinnias	Geo. Laurence Nelson
101	*La Cigale* in New England . .	Will H. Low, N.A.
102	Master Robert Cooke, Jr. . .	Mary Fairchild Low, A.N.A.
103	Evening Glow	Richard M. Kimbel
104	The Last Glow	Henry W. Parton, A.N.A.
105	Air-Castles	Marion L. Pooke
106	The Terrace	Ernest Peixotto, A.N.A.

SCULPTURE

NOS. 107 TO 118 INCLUSIVE

107	Old Fashioned Valse	Gleb W. Derujinsky
108	Columbine and Harlequin . .	Gleb W. Derujinsky
109	Violet	Mrs. George Loewy
110	Frolic	Grace Helen Talbot
111	Child With Shell	F. Tolles Chamberlin
112	The Protecting Arm	Ulric H. Ellerhusen
113	Pierre Cartier	Emil Fuchs
114	Pan Discovering Pearl in Oyster Shell	Flora Belle Carsen
115	A Kicker	Amory C. Simons
116	Call of the Wild	Amory C. Simons
117	Adolescence	Grace Helen Talbot
118	Mignon	Jane B. Clough

CENTER GALLERY
PAINTINGS

NOS. 119 TO 195 INCLUSIVE

119	Beaver Brook Falls	E. Maxwell Albert
120	The Old Farm	Corwin Knapp Linson
121	The Hill-Top	Edward Dufner, A.N.A.
122	Portrait, Mrs. Kent Clow	Charles Franklin Galt
123	Waning Winter	Arthur J. E. Powell, A.N.A.
124	Bessie Potter Vonnoh, N.A.	Robert Vonnoh, N.A.
125	Rosemary	Abbott Graves
126	Le Port, St. Malo	Carlton T. Chapman, N.A.
127	Summer Moonlight	Joseph H. Boston, A.N.A.
128	Fox Gloves	Maria S. Strean
129	Girl in Brown	Henry W. Parton, A.N.A.
130	Beatrice	Giuseppe Trotta
131	Below the Dam	W. Lester Stevens
132	Under the Full Moon	Hobart Niehols, N.A.
133	Portrait of the Artist	Sidney E. Diekinson, A.N.A.
134	The Tulip Tree	Clark G. Voorhees
135	Jean in Costume	R. Sloan Bredin, A.N.A.
136	Ming Ineense Burner	Tim F. Crowley
137	Public Domain Pasture Flats, Etaples, Franee	Wm. H. Howe, N.A.
138	Argosy	Gordon Grant
139	The Harvest Prayer	Louis C. Tiffany, N.A.
140	"We Have Toiled All the Night and Have Taken Nothing"	Gerrit A. Beneker
141	A Group in the Meadow	Thos. B. Craig, A.N.A.
142	In the Harbor, Nassau	Harry L. Hoffman
143	Where Breezes Softly Whisper	Franklin De Haven, N.A.
144	The Reader of the Mask	Ralph MeLellan
145	To and From the Pueblo	Eugene Higgins, A.N.A.
146	Irish Town Comedian	Edith Nagler
147	Portrait of Mrs. David Dangler	Sergeant Kendall, N.A.
148	The River Road	G. Glenn Newell, A.N.A.
149	Peonies	Abbott Graves

150	Self Portrait	Alphæus P. Cole
151	Green and Gold	Jean MacLane, A.N.A.
152	The Harvest Moon	F. Tenney Johnson
153	Winter Idyl	Walter L. Palmer, N.A.
154	Spring Pasture	Edward C. Volkert, A.N.A.
155	Girl in Brown	Frederick C. Frieseke, N.A.
156	Campo 'Santa Margherita	Jane Peterson
157	A Busy Corner	Jane Peterson
158	Close of Day	Bertha Menzler Peyton
159	The Valley View	Charles C. Curran, N.A.
160	Meadow Pastures of the Sound	Wm. H. Howe, N.A.
161	Stairway, Library of Congress	Charles Bittinger, A.N.A.
162	Summer	Geo. M. Bruestle
163	Musical Moment	Philip L. Hale, A.N.A.
164	Defense of Fort Washington, 1776	John Ward Dunsmore
165	Grey Woods	Daniel Garber, N.A.
166	Midsummer Afternoon	Robert O. Chadeayne
167	Nellie	C. W. Hawthorne, N.A.
168	Alethia	Murray Bewley
169	Hickory Hill	William S. Robinson, N.A.
170	Morning in the Valley	Frank Townsend Hutchens
171	Archibald Browne, R.C.A.	Wayman Adams, A.N.A.
172	The Sheep	W. H. Drake, A.N.A.
173	Fresh Breeze, Moonlight	Hayley Lever.
174	Patricia	Galen J. Perrett
175	Expulsion	Eugene Francis Savage
	Awarded the Thomas B. Clarke Prize and the Saltus Medal for Merit	
176	Moonrise	Chas. Warren Eaton
177	Toward the Setting Sun	Eliot Clark, A.N.A.
178	October Afternoon	Harry L. Hoffman
179	Hon. Donald T. Warner	Ellen Emmet Rand
180	An Idyll of Summer	Bertha Menzler Peyton
181	A Poet's Day	Henry R. Poore, A.N.A.
182	Navajo Land	Mahonri Young, A.N.A.
183	The Ship-Yard	Birge Harrison, N.A.
184	Black River	Horace Brown
185	The Red Sleigh	Carl R. Krafft
186	The Poet's House	T. Van Soelen

187	A Stranger in the Field	Carleton Wiggins, N.A.
188	The Mediterranean	J. Olaf Olson
189	Corner of New York	Roy Brown, A.N.A.
190	December Morning	Will S. Taylor
191	Autumn Uplands	Cullen Yates, N.A.
192	The Day's End	Walter L. Palmer, N.A.
193	The Circus	Raymond S. Simboli
194	The Ballad Singer	Alphæus P. Cole
195	Still Life	Wm. Meyerowitz

SCULPTURE

NOS. 196 TO 203 INCLUSIVE

196	Innocence	Georg Lober
197	Odalesque	Gleb W. Derujinsky
198	John Vandercook	Antonio Salemme
199	Portrait Head of Master David Hare	Frances Grimes
200	Portrait Head of Master Charles Platt	Frances Grimes
201	The Dancer	Sally James Farnham
202	Dr. Branko Lazarevich	John David Brein
203	Portrait of a Negro	Giulio Novani

PAINTINGS

VANDERBILT GALLERY

NOS. 204 TO 298 INCLUSIVE

204 Maine Morning . . . . . Everett L. Bryant
205 Early Winter . . . . . Paul King, A.N.A.
Awarded the First Altman Prize
206 Hollyhocks . . . . . M. Elizabeth Price
207 Hon. Wm. A. Clark . . . . Ivan G. Olinsky, N.A.
208 In Old Bruges . . . . . Chas. Warren Eaton
209 The Flemish Tapestry . . . Dines Carlsen, A.N.A.
Awarded the Second Hallgarten Prize
210 Orange, Green and White . . Emma Fordyce MacRae
211 Lady in a White Lace Cap . . Giovanni B. Troccoli
212 Becalmed . . . . . Paul B. Earle
213 Gréz . . . . . Robert Vonnoh, N.A.
214 A Gift of Flowers . . . . . Philip L. Hale, A.N.A.
215 The Russian Pan . . . . . Dorothy Ochtman
216 The Silver Dress . . . . . De Witt M. Lockman, N.A.
217 Girl and Parrot . . . . . Constance Curtis
218 Running For Cover . . . . Armin Hansen
219 Snow and Colder . . . . . G. Glenn Newell, A.N.A.
Awarded the Ellin P. Speyer Memorial Prize
220 The Ancients . . . . . Maynard Dixon
221 The Gift . . . . . Ernest L. Blumenschein, A.N.A.
222 Plowing Amid the Dunes . . . Ross E. Moffett
223 Moorea Moon . . . . . Wm. Ritschel, N.A.
224 The Counsel, Taos, N. M. . . Julius Rolshaven
225 Sun Showers, Taos . . . . Oscar E. Berninghaus
226 A Taos Musician . . . . . Walter Ufer, A.N.A.
227 The Bleechers, Taos Ball Game . Oscar E. Berninghaus
228 Ice-bound Harbor . . . . . Fred'k J. Mulhaupt
229 Smugglers Notch, Stowe, Vt. . Chauncey F. Ryder, N.A.
230 A Desert Shepherdess . . . . Maynard Dixon
231 Portrait of M. T. M. . . . . Alice Kent Stoddard
232 Apple Blossoms . . . . . Frank Swift Chase
233 Off Newport, July 11th, 1781 . Carlton T. Chapman, N.A.
234 Autumn Converse . . . . . Jerome Myers, A.N.A.

235 Autumnal Solitude . . . . . L. William Quanchi
236 Juanita . . . . . Henry R. Rittenberg, A.N.A.
237 Portrait . . . . . Charles A. Aiken
238 Landscape, Delaware County, New York . . . . . Sophie M. Brannan
239 The Return . . . . . Edward C. Volkert, A.N.A.
240 Blue and Silver . . . . . Jean MacLane, A.N.A.
Awarded the Isaac N. Maynard Prize
241 Evergreens . . . . . James Knox
242 The Ravine . . . . . E. W. Redfield
243 Monhegan Harbor . . . . . Charles Ebert
244 Dawn . . . . . Edmund Greacen, A.N.A.
245 Irvin Cobb and His Daughter Elizabeth . . . . . Wayman Adams, A.N.A.
246 The Opal Pool . . . . . A. Molarsky
247 By the Upper Lock . . . . . John F. Folinsbee, A.N.A.
Awarded the First Hallgarten Prize
248 Olive Coffeen of Covington . . Eugene Francis Savage
249 Althea . . . . . Childe Hassam, N.A.
250 Girl With Goat . . . . . John E. Costigan
251 Mountebanks and Thieves . . Robert Spencer, N.A.
252 The Chinese Coat . . . . . Leslie P. Thompson, A.N.A.
253 Gathering Herbs . . . . . John Wells James
254 Ice Storm . . . . . A. T. Hibbard
255 Tide Rise . . . . . Sigurd Skou
256 End of the Round-up . . . . Carl Rungius, N.A.
257 Afternoon, Delaware County, New York . . . . . Sophie M. Brannan
258 Before the Mirror . . . . . Geo. Elmer Browne, A.N.A.
259 By the Window . . . . . Ben Foster, N.A.
260 Camp at Night . . . . . E. Irving Couse, N.A.
261 The Rush of Many Waters . . Charles S. Chapman, A.N.A.
262 A Moonlight Frolic . . . . F. McGillivray Knowles
263 A New Hampshire Builder . . Alexander R. James
264 Midwinter . . . . . Hobart Nichols, N.A.
Awarded the Second Altman Prize
265 The Dressing-Room . . . . . R. H. Ives Gammell
266 Moonlight Sonata . . . . . E. Irving Couse, N.A.

267	Arcadian Pleasures	Fred'k Ballard Williams, N.A.
268	Tranquillity	Clifford Addams
269	Hurricane	Charles H. Woodbury, N.A.
270	Passing Clouds	H. Bolton Jones, N.A.
271	Portrait of Chas. H. Woodbury, N.A.	John S. Sargent, N.A.
272	The Old Lane	W. Granville-Smith, N.A.
273	Fishermen at Sea	Max Bohm, N.A.
274	Northern Sea	Charles H. Woodbury, N.A.
275	The Silver Waist	Joseph R. DeCamp
276	Close of Day, Venice	George H. Bogert, A.N.A.
277	The Girl in Shadow	Joel J. Levitt
278	Still Life	Harry W. Watrous, N.A.
279	Portrait of a Boy	Otis Philbrick
280	Trailing Tides	Cullen Yates, N.A.
281	Flowers and Reflection . . .	Clarence R. Johnson
282	Portrait, Mrs. B. Soldatemcoff .	Nikol Schattenstein
283	Flowers	M. Rogers
284	Autumnal Sunset	George H. Bogert, A.N.A.
285	Margaret and Marjorie . . .	Lydia F. Emmet, N.A.
286	Early Summer	Geo. M. Bruestle
287	Early Morning	Alexander Bower
288	Flowers	Francis C. Jones, N.A.
289	A Pacific Coast Marine . . .	Howard Russell Butler, N.A.
290	Road to the Wood	Gardner Symons, N.A.
291	Early Morning	Max Hermann
292	Spring Greys	Peter Marcus
293	Clouds and Rocks	Charles C. Curran, N.A.
294	L'Apres Midi d'un Faune . .	Van. D. Perrine
295	The Sisters	Edmund C. Tarbell, N.A.
296	At the End of the Village . .	Anna W. Speakman
297	The Cheerful Pomona	Charles Hopkinson
298	Mrs. Tunn's Cow	Arminell Morshead

ACADEMY ROOM

DRAWINGS, ETCHINGS, ENGRAVINGS AND PRINTS

Reproductions Obtainable

NOS. 299 TO 444 INCLUSIVE

299	Thames and London Bridge	Eugene Q. Baird
300	Alfonzo	James Mallery Willson
301	Kings and Prophets, Chartres	Katharine Merrill
302	Playmates	Rosalind Abramson
303	Ballinagoul Harbor	Power O'Malley
304	Content	Power O'Malley
305	Sheila	Power O'Malley
306	Eva	Rosalind Abramson
307	Wild Earth	Power O'Malley
308	Lake Trail, Palm Beach	James Mallery Willson
309	A Dancer	Henry R. Beekman
310	Temaki	George Biddle
311	Dancer No. 2	Henry R. Beekman
312	Tafaa and Tupuroa	George Biddle
313	Dancer No. 3	Henry R. Beekman
314	Captain Cuttle	George Biddle
315	The Swans, Bruges	J. Paul Verrees
316	Big Johnny	Margery A. Ryerson
317	Group	Margery A. Ryerson
318	Saaro	Margery A. Ryerson
319	Portrait of Harold Bauer	Anne Goldthwaite
320	Katu	Margery A. Ryerson
321	Cypress Grove, Monterey	Ralph M. Pearson
322	House and Rock	Ralph M. Pearson
323	The Pool	Morris Greenberg
324	Pentland Hills, Edinburgh	Margaret Manuel
325	The Shop at Antrim	Chauncey F. Ryder, N.A.
326	Lowlands	Chas. Warren Eaton
327	The Sentinels	Chas. Warren Eaton
328	Mount Lovewell	Chauncey F. Ryder, N.A.
329	The Fence Corner	Chauncey F. Ryder, N.A.
330	Connecticut Hills	Chas. Warren Eaton

331 Baltimore and Charles Street, Baltimore, Eugene P. Metour
332 Fishermen's Homes, Fifeshire . . . Margaret Manuel
333 Yankee Houses . . . . . Edward Hopper
334 The Light-House . . . . . Edward Hopper
335 Girl on a Bridge . . . . . Edward Hopper
336 The Annunciation . . . . . David Osborne Hamilton
337 St. Francis . . . . . David Osborne Hamilton
338 Centaurs . . . . . David Osborne Hamilton
339 The Bay, Study for Lithograph . . Joseph Pennell, N.A.
340 The Three Towers . . . . . Joseph Pennell, N.A.
341 The Crowded Harbor (Charcoal Drawing) . . . . Otto Schmidt
342 Municipal Building . . . . . Joseph Pennell, N.A.
343 A Sunken Schooner . . . . . William Heyer
344 The Bridge . . . . . Joseph Pennell, N.A.
345 Steam and Smoke, Study for Lithograph . . . . . Joseph Pennell, N.A.
346 Sunshine and Shade, Riverfront (Charcoal Drawing) . . . . O. T. Schmidt
347 The Miraculous Draught . . . . David Osborne Hamilton
348 Lazarus . . . . . David Osborne Hamilton
349 The Monhegan Boat . . . . . Edward Hopper
350 The Courtship . . . . . David Osborne Hamilton
351 Bringing Goats . . . . . George Hart
352 The Water Carrier . . . . . George (Pop) Hart
353 Mother and Child . . . . . George (Pop) Hart
354 Market Women . . . . . George (Pop) Hart
355 Awaiting the Boat's Return . . . George (Pop) Hart
356 Liverpool . . . . . Clifford Addams
357 The Arch of the Conca, Perugia . . Ernest D. Roth, A.N.A.
358 Poissonniere, Quimper . . . . Katharine Merrill
359 Grim Spain, Segovia (Etching) . . Ernest D. Roth, A.N.A.
360 Zaragoza (Etching) . . . . . Ernest D. Roth, A.N.A.
361 Toledo, the Approach (Etching) . . Ernest D. Roth, A.N.A.
362 Puenta de Alcantara, Toledo (Etching) Ernest D. Roth, A.N.A.
363 Campo Margharita, Venice . . . Ernest D. Roth, A.N.A.
364 Brittany . . . . . Katharine Merrill
365 Los Cerros, Santa Barbara . . . Roi Partridge

366	The Harbor, Evening	Edward S. Hewitt
367	Takhoma	Roi Partridge
368	The Idle Crane	Roi Partridge
369	The Dome	Roi Partridge
370	Al Borde del Campo	Roi Partridge
371	James	Elias M. Grossman
372	The Song	E. C. Fitsch
373	Edison Coal Hoist	E. K. K. Wetherill
374	Resting	Eliza Buffington
375	A Seaport Town	Anna Frost
376	Hate	H. Devitt Welsh
377	Comrades	H. Devitt Welsh
378	Ruben's Sq., Antwerp	H. Devitt Welsh
379	Le Soldat	H. Devitt Welsh
380	The Field of Immortality	H. Devitt Welsh
381	Fog Coming	Anna Frost
382	The Frari Church at Venice	Ernest T. Jago
383	By the Sea	Eliza Buffington
384	The New Building	E. C. Fitsch
385	Thoughts	LeRoy D. McMorris
386	Aqua-Tint, Winter	Lilian P. Bain
387	Aqua-Tint, Winter	Lilian P. Bain
388	The Oxen	E. C. Fitsch
389	Portrait	Julie Coe-Lindsley
390	The Sooty Shop	E. K. K. Wetherill
391	The Tenements	E. K. K. Wetherill
392	Ball Scene	Clifford Addams
393	Palace Music Hall	Clifford Addams
394	The Goose Shop	E. K. K. Wetherill
395	Admiral's House, Amsterdam	Clifford Addams
396	The Forgotten Fleet	E. Hesketh Hubbard
397	Steel Workers (Charcoal Drawing)	O. T. Schmidt
398	Elysian Fields	Ernest Haskell
399	For He Useth the Clouds as a Chariot	Ernest Haskell
400	Nude	Albert Warsaw
401	Under the "L"	Mahonri Young, A.N.A.
402	Doorway: St. Xavier's	E. T. Hurley
403	Baling Hay, Ganado	Mahonri Young, A.N.A.

404	Shadows	Bolton Brown
405	Walri at Sunlight	Mahonri Young, A.N.A.
406	Nocturne	George Bergen
407	Husking at Ganado	Mahonri Young, A.N.A.
408	The Picnic	Bolton Brown
409	Custom House	J. E. Bourquin
410	The Hudson from Heine Cook's	Mahroni Young, A.N.A.
411	Nude	Albert Warsaw
412	Burro in the Rain	Mahonri Young, A.N.A.
413	Sally Anne's in Port	John Held, Jr.
414	Cortlandt Street Ferry (Drawing)	Walter H. Gage
415	Old Colony House	Emily Burling Waite
416	Head of a Man	Albert Warsaw
417	Souhegan Bridge	Roy Brown, A.N.A.
418	Riverside Drive, 150th St., N. Y.	Helen M. Farnung
419	Low Tide, Etaples	Roy Brown, A.N.A.
420	Passing Storm	Geo. Elmer Browne, A.N.A.
421	Pont-Marie, Paris	Roy Brown, A.N.A.
422	Sunny Path, Central Park	Theresa F. Bernstein
423	Bronze Lizards	Chester B. Price
424	The Engravers (Drawing)	Walter H. Gage
425	Temehau No. 2	George Biddle
426	Etching—Sunday	Ismael Smith
427	Terai Hara	George Biddle
428	Temehau No. 1	George Biddle
429	Four Nudes	George Biddle
430	Victory	George Biddle
431	Vaiti No Papean	George Biddle
432	Temehau No. 4	George Biddle
433	Temehau No. 3	George Biddle
434	Etching—Sevillanas	Ismael Smith
435	The Sheltered Doorway	Chester B. Price
436	Spanish Cafe	LeRoy D. McMorris
437	The Artist at Work	Eugene Higgins, A.N.A.
438	Glorieux, Verdun	George A. Picken
439	Alone	Eugene Higgins, A.N.A.
440	Dark Haunts	Eugene Higgins, A.N.A.
441	The Hermit	Eugene Higgins, A.N.A.

442 Habbie's Howe . . . . . Margaret Manuel
443 Sunlit Woods . . . . . A. G. Schulman
444 The Neapolitan Market . . . . E. T. Hurley

SCULPTURE

NOS. 445 TO 453 INCLUSIVE

445 Portrait: Mr. Viacgio . . . . . A. Di Filippo
446 Tamara . . . . . Emil Fuchs
447 Eva R. . . . . Emil Fuchs
448 "1918" . . . . . Alida Zilver
449 Plaque . . . . . Steven Gaal
450 Plaque . . . . . Steven Gaal
451 Plaque . . . . . Steven Gaal
452 Plaque . . . . . Steven Gaal
453 Plaque . . . . . Steven Gaal

NAMES, ADDRESSES AND CATALOGUE NUMBERS OF ARTISTS

WHOSE WORKS ARE IN THE PRESENT EXHIBITION

ABRAMSON, ROSALIND. . . 706 Riverside Drive, 302, 306
ADAMS, WAYMAN, A.N.A. . 58 West 57th Street, 171, 245
ADDAMS, CLIFFORD
John E. D. Trask Galleries, 268, 356, 392, 393, 395
AIKEN, CHARLES A. . . . . 57 West 57th Street 237
ALBERT, E. MAXWELL . . . New Canaan, Conn. 119
ALBERT, ERNEST, A.N.A. . . New Canaan, Conn. 9
ALLEN, THOMAS, A.N.A.
12 Commonwealth Ave., Boston, Mass. 69
ALLIS, C. HARRY . . . . . 233 Fifth Avenue 21
ALTEN, MATHIAS J. . . . . Grand Rapids, Mich. 38
ANDERSON, KARL, A.N.A. . . . Westport, Conn. 12
AUERBACH-LEVY, WILLIAM . . 210 West 14th Street 75

BAER, WILLIAM J., A.N.A. . . 226 West 59th Street 77
BAIN, LILIAN P. . . . 1202 Lexington Avenue, 386, 387
BAIRD, EUGENE Q. . . . . 24 West 68th Street 299
BEEKMAN, HENRY R. . 38 East 76th Street, 309, 311, 313
BENEKER, GERRIT A. . . . Provincetown, Mass. 140
BERGEN, GEORGE . . . . . 54 West 28th Street 406
BERNINGHAUS, OSCAR E. . . . St. Louis, Mo., 225, 227
BERNSTEIN, THERESA F. . . . 39 West 67th Street 422
BEWLEY, MURRAY . . . . . 114 Waverly Place 168
BIDDLE, GEORGE . . . John E. D. Trask Galleries,
310, 312, 314, 425, 427, 428, 429, 430, 431, 432, 433
BITTINGER, CHARLES, A.N.A. . . Duxbury, Mass. 161
BLENNER, CARLE J. . . . . 58 West 57th Street 59
BLUMENSCHEIN, E. L., A.N.A. . . Taos, New Mexico 221
BOGERT, GEORGE H., A.N.A., 230 West 59th Street, 276, 284
BOHM, MAX, N.A. . . 60 Summit Ave., Bronxville 273
BOSLEY, FREDERICK A., 162 Newbury St., Boston, Mass. 24
BOSTON, JOSEPH A., A.N.A. . . . . Carnegie Hall 127
BOURQUIN, J. E. . . . . 1632 University Avenue 409
BOWER, ALEXANDER . . . 52 East 53d Street, 42, 287

Brannan, Sophie M. . . . 27 West 67th Street, 238, 257
Brcin, John David . . . . . Minneapolis, Minn. 202
Breckenridge, Hugh H., A.N.A. Fort Washington, Pa. 88
Bredin, R. Sloan, A.N.A. . . . . New Hope, Pa. 135
Brown, Bolton . . . . . 15 Gramercy Park, 404, 408
Brown, Horace, 172 Prospect Street, East Orange, N. J. 184
Brown, Roy, A.N.A., 84 Grove Street, 189, 417, 419, 421
Browne, George Elmer, A.N.A.
58 West 57th Street, 258, 420
Bruestle, Geo. M. . . . . 132 East 23d Street, 162, 286
Bryant, Everett L., John E. D. Trask Galleries, 62, 204
Buffington, Eliza . . . . 939 Eighth Avenue, 374, 383
Butler, Howard Russel, N.A., 108 West 57th Street, 25, 289

Carlsen, Dines, A N.A. . . . 43 East 59th Street 209
Carlsen, Flora Belle . . . . 300 East 163d Street 114
Carlson, John F., A.N.A. . . . 450 Fifth Avenue 79
Chadeayne, Robert O. . . . . Cornwall, N. Y. 166
Chamberlin, F. Tolles . . . . . Pasadena, Calif. 111
Chapman, Carlton T., N.A. 58 West 57th Street, 126, 233
Chapman, Charles S., A.N.A. . . . . Leonia, N. J. 261
Chase, Frank Swift . . . . . Woodstock, N. Y. 232
Cimiotti, Gustave . . . . . 51 West 10th Street 78
Clark, Eliot, A.N.A. . . . . Kent, Conn. 177
Closson, Wm. B. . . . . Newton, Mass. 52
Clough, Jane B. . . . . Kansas City, Mo. 118
Coe-Lindsley, Julie . . . . 213 West 14th Street 389
Cole, Alphaeus P. . . . . 33 West 67th Street, 150, 194
Cornoyer, Paul, A.N.A. . . . . Gloucester, Mass. 58
Costigan, John E. . . . . Orangeburg, N. Y. 250
Couse, E. Irving, N.A. . . . 58 West 57th Street, 260, 266
Craig, Thos. B., A.N.A. . . . . Rutherford, N. J. 141
Crowley, Timothy F. . . . . Greenwich, Conn. 136
Curran, Charles C., N.A. . 39 West 67th Street, 159, 293
Curtis, Constance . . . . . 331 West 76th Street 217

De Camp, Joseph R. . 120 Riverway, Boston, Mass. 275
De Haven, Franklin, N.A. . 257 West 86th Street 143

Delbos, Julius . . . . . Lakewood, N. J. 23
Derujinsky, Gleb W. . 1 West 67th Street, 107, 108, 197
Derrick, William R., A.N.A. . 58 West 57th Street 55
Dewing, Maria Oakey . . . 12 West 8th Street 97
Dickinson, Sidney E., A.N.A. . 112 West 54th Street 133
Di Filippo, A. . . . . 306 Rivington Street 445
Dixon, Maynard . . . Macbeth Galleries, 220, 230
Drake, W. H., A.N.A. . . . 424 West 52d Street 172
Dufner, Edward, A.N.A. . . . 939 Eighth Avenue 121
Dunsmore, John Ward . . . . 96 Fifth Avenue 164

Earle, Paul B. . . . . Geo. F. Of Galleries 212
Eaton, Charles Warren
Bloomfield, N. J. 11, 176, 208, 326, 327, 330
Ebert, Charles . . . . . Lyme, Conn., 3, 243
Ellerhusen, Ulric H. . . . 51 West 10th Street 112
Emmet, Lydia F., N.A. . . . . 535 Park Avenue 285
Ennis, George Pearse . . . 58 West 57th Street 65

Farnham, Sally James . . . 57 West 57th Street 201
Farndon, Walter . . . . . Douglaston, L. I. 70
Farnung, Helen M. . . . 417 West 148th Street 418
Fenton, Hallie C. . . . . Bronxville, N. Y. 29
Fisher, Anna, A.N.A. . . . . 939 Eighth Avenue 91
Fiske, Gertrude, A.N.A.
120 Riverway, Boston, Mass., 36, 86
Fitsch, E. C. . . . 400 West 23d Street, 372, 384, 388
Folinsbee, John F., A.N.A. . New Hope, Pa., 44, 247
Foster, Ben, N.A. . . . . 119 East 19th Street 259
Frieseke, Frederick C., N.A. . Macbeth Galleries 155
Frost, Anna . . . 152 Henry Street, Brooklyn, 375, 381
Fuchs, Emil . . . . 80 West 40th Street, 113, 446, 447

Gaal, Steven . 128 West 109th Street, 449, 450, 451, 452, 453
Gage, Walter H. . . . Battle Creek, Mich., 414, 424
Galt, Charles F. . . . . St. Louis, Mo. 122
Gammell, R. H. Ives . . . . . Boston, Mass. 265
Garber, Daniel, N.A. . . . . Philadelphia, Pa. 165

Garratt, Arthur . . . . . 112 Waverly Place 18
Giles, Howard, A.N.A. . . . 35 West 14th Street 35
Goldthwaite, Anne . . . . 35 West 10th Street 319
Goltz, Walter . . . . . Woodstock, N. Y. 39
Grant, Gordon . . . . . 137 East 66th Street 138
Granville-Smith, W., N.A.. . . 96 Fifth Avenue 272
Graves, Abbott . . . . Kennebunkport, Me., 125, 149
Greacen, Edmund, A.N.A. . . 142 East 18th Street 244
Greenberg, Morris . . Howard Avenue, Brooklyn 323
Grimes, Frances . . . . 229 East 48th Street, 199, 200
Grossman, Elias M. . . . . 162 Henry Street 371

Hale, Philip L., A.N.A., Fenway Studios, Boston, 163, 214
Hamilton, David Osborne
38 West 9th Street, 336, 337, 338, 347, 348, 350
Hansen, Armin . . . . . Monterey, Calif. 218
Harrison, Birge, N.A. . . . . Woodstock, N. Y. 183
Hart, George. . Coytesville, N. J., 351, 352, 353, 354, 355
Haskell, Ernest . . . . . Milch Galleries, 398, 399
Hassam, Childe, N.A. . . 130 West 57th Street, 28, 249
Hawthorne, Charles W., N.A. 280 West 4th Street 167
Held, John, Jr. . . . . 415 Madison Avenue 413
Hennings, E. Martin . . . . . Chicago, Ill. 68
Hensche, Henry . . . . . 72 West 48th Street 81
Hermann, Max . . . 246 Fulton Street, Brooklyn 291
Heustis, Louise Lyons . . . 228 West 59th Street 56
Hewitt, Edward S. . . . . 4 East 39th Street 366
Heyer, William . . . . . 123 East 23d Street 343
Hibbard, A. T. . . . . Rockport, Mass. 254
Higgins, Eugene, A.N.A.
360 West 22d Street, 145, 437, 439, 440, 441
Hildebrandt, H. L., A.N.A. . 306 East 51st Street 50
Hoffman, Harry L. . . . . Folsom Galleries, 142, 178
Hopkinson, Charles. . . Fenway Studios, Boston 297
Hopper, Edward . 3 Washington Square, 333, 334, 335, 349
Howe, William H., N.A. . Bronxville, N. Y., 137, 160
Howell, Felecie Waldo, A.N.A. 58 West 57th Street 7
Hubbard, Eric Hesketh . . 424 West 54th Street 396

Hurley, E. T.	Cincinnati, Ohio,	402, 444
Hutchens, Frank Townsend	48 Barrow Street	170
Hutchison, F. W., A.N.A.	45 East 59th Street	66
Ipsen, Ernest L., A.N.A.	119 East 19th Street	80
Irvine, Wilson	Lyme, Conn.	16
Jago, Ernest T.	162 East 72d Street	382
James, Alexander R.	Dublin, N. H.	263
James, John Wells	1239 Dean Street, Brooklyn	253
Johnson, Clarence R.	Lumberville, Pa.	281
Johnson, Frank Tenney	46 Charles Street	152
Jones, Francis C., N.A.	37 West 67th Street	288
Jones, H. Bolton, N.A.	37 West 67th Street	270
Keller, Edgar	77 West 50th Street	83
Kendall, Sergeant, N.A.	Hot Springs, Va.	147
Kimbel, Richard M.	232 West 14th Street	103
King, Paul, A.N.A.	Stony Brook, L. I.	205
Kline, William Fair, A.N.A.	244 West 14th Street	87
Knowles, F. McGillivray	340 West 57th Street	262
Knox, James	54 Seventh Avenue, Brooklyn	241
Krafft, Carl R.	Chicago, Ill.	185
Kroll, Leon, A.N.A.	253 West 42d Street	2
Ladd, Laura D.,	508 So. 41st Street, Philadelphia	34
Lathrop, I. Pulis	Albany, N. Y.	6
Lawless, Carl	Philadelphia, Pa.	17
Lawson, Ernest, N.A.	2 West 47th Street	74
Leith-Ross, Harry	Rockport, Mass.	84
Lever, Hayley	253 West 42d Street	173
Levitt, Joel J.	6 West 28th Street	277
Lewis, Josephine M.	Carnegie Studios	4
Linson, Corwin K.	Atlantic Highlands	120
Lober, Georg	6 East 15th Street	196
Lockman, DeWitt M., N.A.	58 West 57th Street	216
Loewy, Mrs. George	16 East 49th Street	109
Low, Mary Fairchild, A.N.A.	Bronxville, N. Y.	102

Low, Will H., N.A. . . . . Bronxville, N. Y. 101
Lucas, Albert P., A.N.A. . . . 1947 Broadway 61

Mac Lane, Jean, A.N.A. . . 12 West 9th Street, 151, 240
Mac Rae, Emma Fordyce . 12 West 69th Street, 20, 210
Manuel, Margaret . . 1 West 64th Street, 324, 332, 442
Marcus, Peter . . . . . 30 West 59th Street 292
Mason, Mary Townsend . Chestnut Hill, Philadelphia 51
Mason, Maud M. . . . . 18 East 9th Street 46
McLellan, Ralph . Spruce Street, Philadelphia, Pa. 144
McMorris, Le Roy D. . . . 2025 Broadway, 385, 436
Merrill, Katherine . 415 West 23d Street, 301, 358, 364
Metour, Eugene P. . . . . 415 Madison Avenue 331
Meyerowitz, William . . . 39 West 67th Street 195
Moffett, Ross E. . . . . France 222
Molarsky, A. . . . . Nutley, N. J. 246
Molarsky, Maurice . . . . Philadelphia, Pa. 27
Morshead, Arminell . . 137 East 57th Street, 67, 298
Mulhaupt, Frederick J. . . . Gloucester, Mass. 228
Myers, Jerome, A.N.A. . . 57 East 59th Street, 64, 234

Nagler, Edith . . . . . Huntington, Mass. 146
Nagler, Fred . . . . . Huntington, Mass. 82
Nelson, George Laurence 15 West 67th Street, 94, 100
Newell, G. Glenn, A.N.A. . Carnegie Studios, 148, 219
Nichols, Hobart, N.A. . . Bronxville, N. Y., 132, 264
Nichols, Spencer, A.N.A. . . . . Kent, Conn. 89
Nisbet, Robert H., A.N.A. . South Kent, Conn. 5
Noble, John . . . . . 244 East 19th Street 54
Nordell, Carl J. . . . Fenway Studios, Boston 30
Novani, Giulio . . . . 1347 Intervale Avenue 203

Ochtman, Dorothy . . . . . Coscob, Conn. 215
Ochtman, Leonard, N.A. . . . . Coscob, Conn. 85
Olinsky, Ivan G., N.A. . . 27 West 67th Street, 53, 207
Olson, J. Olaf . . . . . 15 East 14th Street 188
O'Malley, Power, 66 West 55th Street, 303, 304, 305, 307

PALMER, WALTER L., N.A., 5 Lafayette Street, Albany, 153, 192
PARTON, HENRY W., A.N.A. 119 East 19th Street, 104, 129
PARTRIDGE, ROI, Mills College, Calif., 365, 367, 368, 369, 370
PATTERSON, C. R. . . . . 119 East 19th Street 60
PATTY, WILLIAM A. . . 1454 78th Street, Brooklyn 49
PEARSON, RALPH M. . . . . Taos, New Mexico, 321, 322
PEIXOTTO, ERNEST, A.N.A. . . 137 East 66th Street 109
PENNELL, JOSEPH, N.A.
Frederick Keppel Co., 339, 340, 342, 344, 345
PERRETT, GALEN J. . . . . 51 West 10th Street 174
PERRINE, VAN D. . . . . Englewood, N. J. 294
PETERSON, JANE . . . . 58 West 57th Street, 156, 157
PEYTON, BERTHA MENZLER . 33 West 67th Street, 158, 180
PHILBRICK, OTIS . . . . . Winchester, Mass. 279
PICKEN, GEORGE H. . . . . 309 Columbus Avenue 438
POOKE, MARION L. . . Fenway Studios, Boston 105
POORE, HENRY R., A.N.A. 61 Ridge St., Orange, N. J. 181
POST, W. MERRITT, A.N.A. . . West Morris, Conn. 37
POTTHAST, EDWARD H., N.A. . 222 West 59th Street 45
POWELL, ARTHUR J. E., A.N.A. 59 East 59th Street 123
PRELLWITZ, EDITH MITCHILL, A.N.A. Peconic, L. I. 96
PRICE, CHESTER B. . . . 137 East 45th Street, 423, 435
PRICE, M. ELIZABETH. . . . . 607 Fifth Avenue 206

QUANCHI, L. WILLIAM . 145 West Kingsbridge Road 235

RAND, ELLEN EMMET . . . 137 East 66th Street 179
REDFIELD, E. W. . . . . Center Bridge, Pa. 242
REIFFEL, CHARLES . . . . . Wilton, Conn. 32
RITMAN, LOUIS . . . . . Milch Galleries, 41, 78
RITSCHEL, WILLIAM, N.A. . . . . Milch Galleries 223
RITTENBERG, HENRY R., A.N.A. 222 West 59th Street 236
ROBINSON, WILLIAM S., N.A. . . Old Lyme, Conn. 169
ROGERS, MARY . . . . . 33 West 51st Street 283
ROLSHAVEN, JULIUS . . . . . Florence, Italy 224
ROSE, GUY . . . . . Pasadena, Calif. 26
ROSENTHAL, ALBERT . . . . . Ehrich Galleries 90

ROTH, ERNEST D., A.N.A.
232 West 14th Street, 357, 359, 360, 361,362, 363
RUNGIUS, CARL, N.A. . . . . 96 Fifth Avenue 256
RYDER, CHAUNCEY F., N.A.
171 West 12th Street, 229, 325, 328, 329
RYERSON, MARGERY A., 939 Eighth Avenue, 316, 317, 318, 320
RYLAND, ROBERT K. . . 61 Poplar Street, Brooklyn 13

SALEMME, ANTONIO . . . . . 53 Washington Square 198
SARGENT, JOHN S., N.A. . . . . London, England 271
SARTAIN, WILLIAM, A.N.A. . . 140 West 57th Street 99
SAVAGE, EUGENE FRANCIS . . . Ossining, N. Y., 175, 248
SCHATTENSTEIN, NICOL . . . 33 West 67th Street 282
SCHMIDT, OTTO . . . Philadelphia, Pa., 341, 346, 397
SCHMITT, CARL. . . . . New Canaan, Conn., 43, 72
SCHNAKENBERG, H. E. . . . 601 West End Avenue 19
SCHULMAN, A. G. . . . . 346 East 173d Street 443
SIMBOLI, RAYMOND S. . . . . Pittsburgh, Pa. 193
SIMONDS, AMORY C. . . . 207 East 17th Street, 115, 116
SINGER, WILLIAM H., JR., A.N.A. 104 West 57th Street 33
SKOU, SIGURD . . . . . 19 West 50th Street, 1, 255
SMITH, ISMAEL . . . 260 Riverside Drive, 426, 434
SNELL, HENRY B., N.A. . . . 253 West 42d Street 31
SPEAKMAN, ANNA W. . . . . Philadelphia, Pa. 296
SPEAR, ARTHUR, A.N.A. . Fenway Studios, Boston 22
SPENCER, ROBERT, N.A. . . . . New Hope, Pa. 251
STENGEL, G. J. . . . . Ridgefield, Conn. 10
STEVENS, W. LESTER . . . . . Rockport, Mass. 131
STODDARD, ALICE KENT . Chestnut Hill, Philadelphia 231
STREAN, MARIA J. . . . . 140 West 57th Street 128
SYMONS, GARDNER, N.A. . . 119 East 19th Street 290

TALBOT, GRACE HELEN . . . 1 West 67th Street, 110, 117
TARBELL, EDMUND C., N.A.
Corcoran Art Gallery, Washington 295
TAYLOR, WILL S. . . . Natural History Museum 190
THEOBALD, SAMUEL J. . . . 60 West 50th Street 92

THOMPSON, LESLIE P., A.N.A.
30 Ipswich Street, Boston, Mass. 252
THORNE, WILLIAM, N.A. . . . . Carnegie Studios 95
TIFFANY, LOUIS C., N.A. . . 46 West 23d Street 139
TROCCOLI, GIOVANNI B. . . Chestnut Hill, Mass. 211
TROTTA, GIUSEPPE . 135 Madison Avenue, Flushing 130

UFER, WALTER, A.N.A. John E. D. Trask Galleries, 15, 226

VAN BOSKERCK, R. W., N.A. . 58 West 57th Street 47
VAN NESS, BEATRICE W. . . Brookline, Mass. 57
VAN ROCKENS, PAULETTE . . . Philadelphia, Pa. 48
VAN SOELEN, T. . . . . Santa Fe, N. M. 186
VERREES, J. PAUL . . . . . 232 West 14th Street 315
VINCENT, H. A., A.N.A. . . . . Rockport, Mass. 14
VOLKERT, EDWARD C., A.N.A. 741 South Oak Drive, 154, 239
VONNOH, ROBERT, N.A. . . 145 East 23d Street, 124, 213
VOORHEES, CLARK G. . . . . Lyme, Conn. 134

WAITE, EMILY BURLING . . . . . Newport, R. I. 415
WALTMAN, HARRY F., A.N.A. . 59 East 59th Street 71
WARNER, EVERETT, A.N.A. . . . . Lyme, Conn. 40
WARSAW, ALBERT . . 893 Irvine Street, 400, 411, 416
WATROUS, HARRY W., N.A. . . 58 West 57th Street 278
WELSH, H. DEVITT
Frederick Keppel Co., 376, 377, 378, 379, 380
WETHERILL, E. K. K.
John E. D. Trask Galleries, 373, 390, 391, 394
WHITEHURST, CAMELIA . . . . Baltimore, Md. 63
WHITTEMORE, WM. J., A.N.A. 58 West 57th Street 76
WICKWIRE, JERE R. . . . . 130 West 57th Street 8
WIEGAND, GUSTAVE . . . . 44 West 96th Street 73
WIGGINS, CARLETON, N.A. . . . . Lyme, Conn. 187
WILLIAMS, FREDERICK BALLARD, N.A.
27 West 67th Street 267
WILLSON, JAMES MALLERY . 104 West 61st Street, 300, 308
WOODBURY, CHARLES H., N.A., 120 Riverway, Boston, 269, 274

YATES, CULLEN, N.A. . . 939 Eighth Avenue, 191, 280
YOUNG, MAHONRI, A.N.A.
Leonia, N. J., 182, 401, 403, 405, 407, 410, 412

ZEIGLER, LEE WOODWARD . . . Newburg, N. Y. 93
ZILVER, GLIDA . . . . . 1947 Broadway 448

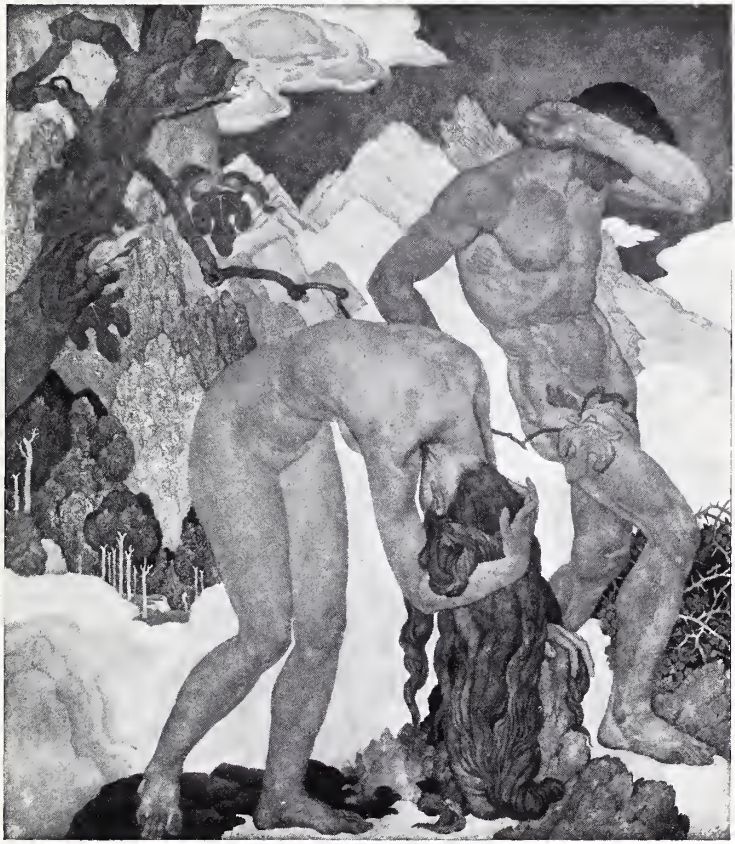

NO. 175. EXPULSION

BY EUGENE FRANCIS SAVAGE

Awarded the Thomas B. Clarke Prize and the Saltus Medal for Merit

NO. 285. MARGARET AND MARJORIE
BY LYDIA FIELD EMMET, N.A.

NO. 275. THE SILVER WAIST
BY JOSEPH R. DE CAMP

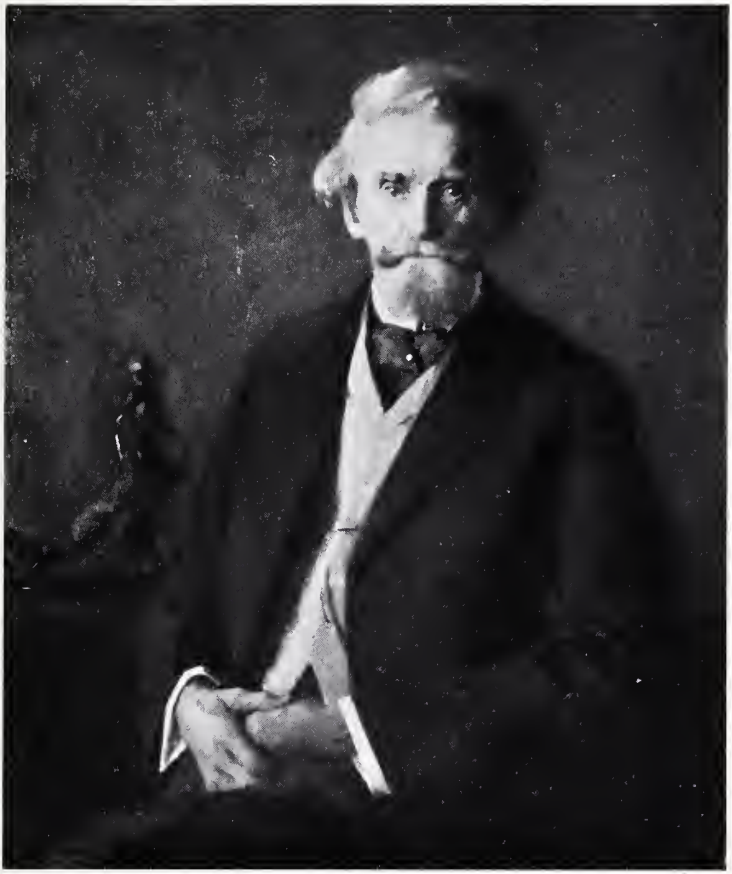

NO. 207. HON. WM. A. CLARK
BY IVAN G. OLINSKY, N. A.

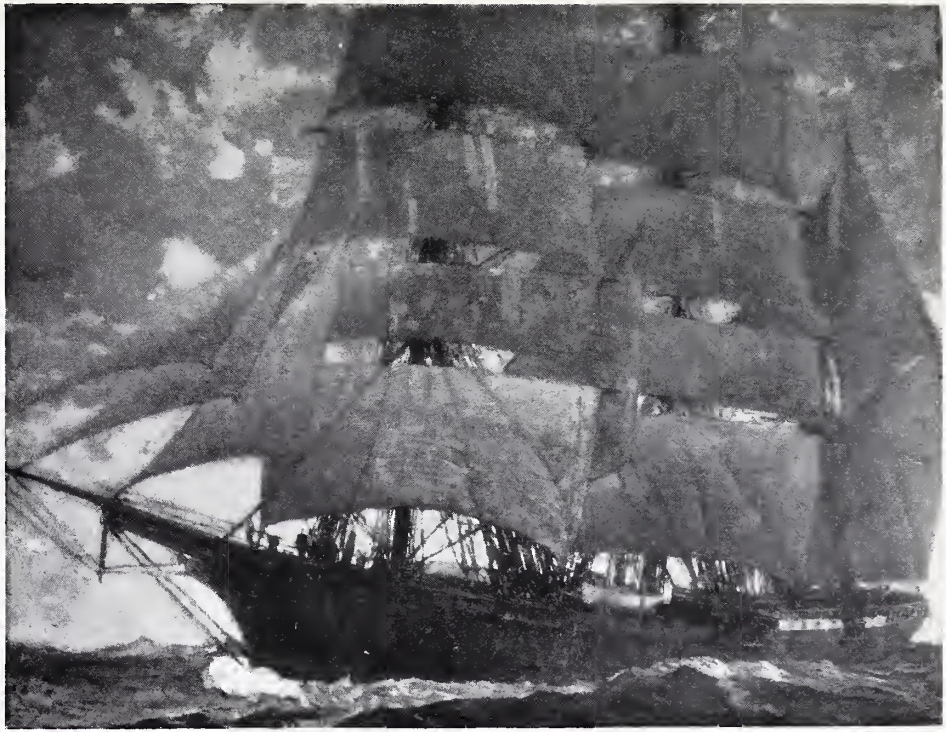

NO. 31. AN OLD WINDJAMMER

BY HENRY B. SNELL, N.A.

NO. 16. MORNING AT THE POOL
BY WILSON IRVINE

NO. 209. THE FLEMISH TAPESTRY

BY DINES CARLSEN, A.N.A.

NO. 139. THE HARVEST PRAYER

BY LOUIS C. TIFFANY, N.A.

No. 359. GRIM SPAIN-SEGOVIA

BY ERNEST D. ROTH, A.N.A.

NO. 44. MENDING THE CANAL BANK
BY JOHN F. FOLINSBEE, A.N.A.

NO. 221. THE GIFT

BY ERNEST L. BLUMENSCHEIN, A. N. A.

NO. 68. "THROUGH THE GREASEWOOD"

BY E. MARTIN HENNINGS

No. 223. MOOREA MOON

By WM. RITSCHEL, N.A.

NO. 137. PUBLIC DOMAIN PASTURE FLATS, ETAPLES, FRANCE
BY WILLIAM H. HOWE, N.A.

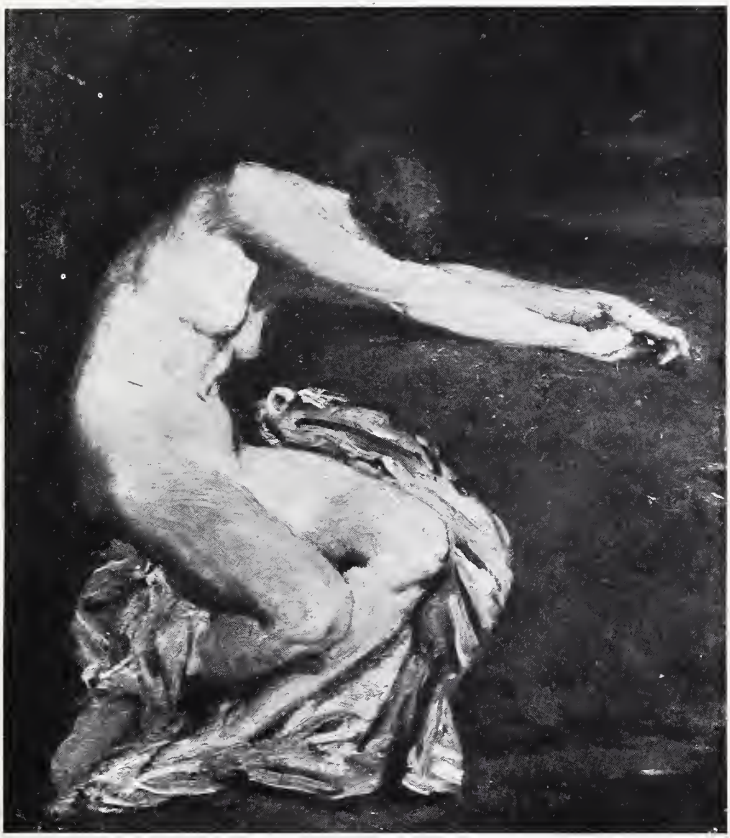

NO. 93. ARIADNE

BY LEE WOODWARD ZEIGLER

NO. 95. MARGARET FRANCES
BY WILLIAM THORNE, N.A.

NO. 229. SMUGGLERS' NOTCH, STOWE, VERMONT
BY CHAUNCEY F. RYDER, N.A.

NO. 199. PORTRAIT HEAD OF MASTER DAVID HARE
BY FRANCES GRIMES

ACADEMICIANS

PAINTERS

		Elected
Barse, George R. Jr.	Katonah, N. Y.	1900
Beal, Gifford	230 West 59th Street	1914
Beaux, Cecilia	132 East 19th Street	1902
Bellows, George	146 East 19th Street	1913
Benson, Frank W.	Salem, Mass.	1905
Betts, Louis	119 East 19th Street	1915
Blashfield, Edwin H.	Carnegie Hall	1888
Bohm, Max	Bronxville, N. Y.	1920
Bridgman, Frederic A.	France	1881
Brush, George DeForest	9 MacDougal Alley	1908
Butler, Howard Russell	Santa Barbara, Cal.	1899
Carlsen, Emil	43 East 59th Street	1906
Chapman, Carlton T.	58 West 57th Street	1914
Church, F. S.	Carnegie Hall	1885
Clinedinst, B. West	Pawling, N. Y.	1898
Coffin, William A.	58 West 57th Street	1912
Cooper, Colin Campbell	Santa Barbara, Cal.	1912
Couse, E. Irving	58 West 57th Street	1911
Crane, Bruce	Bronxville, N. Y.	1901
Curran, Charles C.	39 West 67th Street	1904
Daingerfield, Elliott	222 West 59th Street	1906
Dana, W. P. W.	London, England	1863
Davis, Charles H.	Mystic, Conn.	1906
DeForest. Lockwood	Santa Barbara, Cal.	1898
DeHaven, Franklin	257 West 86th Street	1920
Dessar, Louis Paul	Lyme, Conn.	1906
Dewey, Charles Melville	222 West 23d Street	1907
Dewing, Thomas W.	12 West 8th Street	1888
Dielman, Frederick	41 West 10th Street	1883
Dougherty, Paul	7 West 43d Street	1907
DuMond, Frank Vincent	27 West 67th Street	1906
Emmet, Lydia Field	535 Park Ave.	1912
Foster, Ben	119 East 19th Street	1904
Franzen, August	222 West 59th Street	1920
Frieseke, Frederick Karl	Macbeth Galleries	1914
Garber, Daniel	1819 Green St., Philadelphia	1913
Gay, Edward	Mt. Vernon, N. Y.	1907
Granville-Smith, W.	96 Fifth Ave.	1915
Griffin, Walter	Portland, Maine	1922
Groll, Albert L.	222 West 59th Street	1910
Hamilton, Hamilton	Norwalk, Conn.	1889
Harrison, Alexander	Woodstock, N. Y.	1901
Harrison, Birge	Woodstock, N. Y.	1910
Hassam, Childe	130 West 57th Street	1906
Hawthorne, Charles	Macbeth Galleries	1911
Henri, Robert	10 Gramercy Park	1906
Howe, William H.	Bronxville, N. Y.	1897
Inness, George, Jr.	Cragsmoor, N. Y.	1899
Johansen, John C.	12 West 9th Street	1915
Jones, Francis C.	33 West 67th Street	1894
Jones, H. Bolton	33 West 67th Street	1883

		Elected
Kendall, William Sargeant	58 Trumbull St., New Haven	1905
Lathrop, W. L.	New Hope, Pa.	1907
Lawson, Ernest	2 West 47th Street	1917
Lockman, DeWitt	58 West 57th Street	1921
Low, Will H.	Bronxville, N. Y.	1890
Maynard, George W.	3321 Giles Place	1885
Melchers, Gari	80 West 40th Street	1906
Miller, Richard E.	Macbeth Galleries	1915
Moeller, Louis	114 Park Ave., Hoboken	1894
Mora, F. Luis	142 East 18th Street	1906
Moran, Thomas	57 West 45th Street	1884
Mowbray, H. Siddons	Washington, Conn.	1891
Nichols, Hobart	Bronxville, N. Y.	1920
Ochtman, Leonard	Cos Cob, Conn.	1904
Olinsky, Ivan G.	27 West 67th Street	1919
Palmer, Walter	5 Lafayette St., Albany	1897
Parrish, Maxfield	Windsor, Vt.	1906
Parshall, DeWitt	Santa Barbara, Cal.	1917
Potthast, Edward H.	222 West 59th Street	1906
Prellwitz, Henry	Peconic, N. Y.	1912
Reid, Robert	Colorado Springs, Colorado	1906
Ritschel, William	58 West 57th Street	1914
Robinson, William S.	Lyme, Conn.	1914
Rosen, Charles	New Hope, Pa.	1917
Rungius, Carl	96 Fifth Ave.	1920
Ryder, Chauncey F.	171 West 12th Street	1920
Sargent, John S.	London, England	1897
Schofield, W. Elmer	119 East 19th Street	1907
Shattuck, Aaron D.	Granby, Conn.	1861
Snell, Henry B.	253 West 42d Street	1906
Spencer, Robert	New Hope, Pa.	1920
Symons, Gardner	119 East 19th Street	1911
Tarbell, Edmund C.	Fenway Studios, Boston	1906
Thorne, William	Carnegie Hall	1913
Tiffany, Louis C.	46 West 23d Street	1880
Tryon, D. W.	Harperly Hall, Central Park, West	1891
Turner, Helen M.	111 East 10th Street	1921
VanBoskerck, Robt. W.	58 West 57th Street	1907
Volk, Douglas	119 East 19th Street	1899
Vonnoh, Robert	145 East 23d Street	1906
Walker, Henry O.	Belmont, Mass.	1902
Walker Horatio	Montross Galleries	1891
Watrous, Harry W.	58 West 57th Street	1895
Waugh, Frederick J.	Kent, Conn.	1911
Weir, John F.	Providence, R. I.	1896
Weldon, C. D.	51 West 10th Street	1897
Wiggins, Carleton	Lyme, Conn.	1906
Wiles, Irving R.	130 West 57th Street	1897
Williams, Frederick Ballard	27 West 67th Street	1909
Woodbury, Charles H.	Boylston St., Boston	1907
Yates, Cullen	939 Eighth Ave.	1919
Yewell, George H.	51 West 10th Street	1880

SCULPTORS

		Elected
Adams, Herbert	131 West 11th Street	1899
Aitken, Robert I.	162 West 11th Street	1914
Bartlett, Paul Wayland	Washington, D. C.	1917
Calder, A. Stirling	11 East 14th Street	1913
Fraser, James Earle	3 MacDougal Alley	1917
French, Daniel Chester	125 West 11th Street	1901
Grafly, Charles	Philadelphia, Pa.	1905
Hyatt, Anna Vaughn	49 West 12th Street	1922
Konti, Isidor	Riverside Ave., Yonkers, N. Y.	1909
Longman, Evelyn Beatrice (Batchelder)	Windsor, Conn.	1919
MacMonnies, Frederick W.	20 West 10th Street	1906
MacNeil, Hermon A.	College Point, N. Y.	1906
Manship, Paul H.	42 Washington Mews	1916
Niehaus, Charles H.	Grantwood, N. J.	1906
Potter, Edward C.	Greenwich, Conn.	1906
Proctor, A. Phimister	168 East 51st Street	1904
Roth, Frederick G. R.	Englewood, N. J.	1906
Taft, Lorado	Chicago, Ill.	1911
Vonnoh, Bessie Potter	33 West 67th Street	1921
Weinman, Adolph A.	444 West 21st Street	1911

ARCHITECTS

Bacon, Henry	101 Park Ave.	1917
Brunner, Arnold	101 Park Ave.	1916
Gilbert, Cass	244 Madison Ave.	1908
Hastings, Thomas	52 Vanderbilt Ave.	1909
Mead, William Rutherford	101 Park Ave.	1910
Platt, Charles A.	101 Park Ave.	1911

ENGRAVERS AND ETCHERS

Cole, Timothy	Poughkeepsie, N. Y.	1908
Pennell, Joseph	Hotel Margaret, Brooklyn, N. Y.	1909

ASSOCIATES
PAINTERS

Adams, Wayman ..... 58 West 57th Street
Albert, Ernest .....New Canaan, Conn.
Allen, Thomas .....12 Commonwealth Ave., Boston
Anderson, Karl.....Westport, Conn.

Baer, William J. .....222 West 59th Street
Ballin, Hugo .....California
Beal, Reynolds .....Wilellyn, Newburgh, N. Y.
Bell, E. A. .....226 West 59th Street
Bicknell, Frank A. .....Old Lyme, Conn.
Bittinger, Charles .....1 West 81st Street
Blumenschein, Ernest L. .....Taos, New Mexico
Blumenschein, Mary Green .....Taos, New Mexico
Bogert, George H. .....108 West 57th Street
Borie, Adolphe .....4100 Pine St., Philadelphia
Boston, Joseph H. .....Carnegie Hall
Breckenridge, Hugh H. .....Fort Washington, Pa.
Bredin, R. Sloan .....New Hope, Pa.
Bridges, Miss Fidelia .....Canaan, Conn.
Brown, Roy .....84 Grove Street
Browne, George Elmer .....58 West 57th Street
Buehr, K. A. (Elect).....Art Institute, Chicago
Burroughs, Bryson .....50 East 86th Street

Carlsen, Dines.....43 East 59th Street
Carlson, John F. .....Woodstock, N. Y.
Chapman, Charles S. .....Leonia, N. J.
Chase, Adelaide Cole .....8 Marlboro St., Boston
Clark, Eliot .....939 Eighth Ave.
Clarkson, Ralph .....410 Michigan Ave., Chicago
Coleman, C. C. .....Capri, Italy
Coman, Charlotte B. .....20 West 75th Street
Cornoyer, Paul .....Gloucester, Mass.
Cotton, William .....132 East 19th Street
Cox, Louise .....130 East 67th Street
Craig, Thomas B. .....Rutherford, N. J.
Crisp, Arthur .....1947 Broadway

Day, Francis .....West Stockbridge, Mass.
Derrick, W. R.....58 West 57th Street
Dickinson, Sidney E.....112 West 54th Street
Drake, W. H. .....424 West 52d Street
Dufner, Edward .....939 Eighth Ave.

Faxon, William B. .....7 West 43d Street
Fisher, Anna .....939 Eighth Ave.
Fiske, Gertrude .....120 Riverway, Boston
Folinsbee, John E. .....New Hope, Pa.
Foote, Will Howe .....Old Lyme, Conn.
Frazier, Kenneth .....7 West 43d Street
Fuller, Henry Brown .....Cambridge, Mass.
Fuller, Lucia Fairchild .....Madison, Wis.

Gaugengigl, I. M. .....5 Otis Place, Boston
Gauley, Robert David .....Watertown, Mass.
Genth, Lillian M. (Miss) .....62 Washington Square, South
Giles, Howard .....35 West 14th Street
Glackens, William J.....10 West 9th Street
Greacen, Edmund .....142 East 18th Street

Green, Frank Russell .....47 5th Ave.
Grover, Oliver Dennett .....9 East Ontario St., Chicago
Guerin, Jules .....24 Gramercy Park

Haggin, Ben Ali .....875 Madison Ave.
Hale, Phillip L. .....Fenway Studios, Boston
Hays, William J. .....Millbrook, N. Y.
Herter, Albert .....130 East 67th Street
Higgins, Eugene .....360 West 22d Street
Higgins, Victor .....Taos, New Mexico
Hildebrandt, Howard L. .....306 East 51st Street
Hills, Laura C. .....66 Chestnut Street, Boston
Hopkins, James R. .....Cincinnati, Ohio
Howell, Felicie Waldo (Miss) .....58 West 57th Street
Hubbell, Henry S. .....Pittsburgh, Pa.
Hutchinson, Frederick W. .....45 East 59th Street
Hyde, William H. .....829 Park Ave.

Ipsen, Ernest L. .....119 East 19th Street

Johansen, M. Jean MacLane .....12 West 9th Street
Jongers, Alphonse .....200 West 57th Street

Keith, Dora Wheeler .....33 West 67th Street
King, Paul .....Stony Brook, L. I.-N. Y.
Kline, William Fair .....244 West 14th Street
Kroll, Leon .....253 West 42d Street

Lie, Jonas .....58 West 57th Street
Loomis, Chester .....Englewood, N. J.
Low, Mary Fairchild .....Bronxville, N. Y.
Lucas, Albert P. .....1947 Broadway

Marsh, Fred Dana .....New Rochelle, N. Y.
Moschcowitz, Paul .....42 West 39th Street
Myers, Jerome .....57 East 59th Street

Nettleton, Walter .....Stockbridge, Mass.
Newell, G. Glenn .....Carnegie Hall
Nichols, Spencer .....Bronxville, N. Y.
Niemeyer, John H. .....251 Lawrence St., New Haven
Nisbet, Robert H. .....South Kent, Conn.

Oakley, Violet (Miss) .....Allen Lane, Philadelphia

Parker, Lawton .....200 West 57th Street
Parton, Henry W. .....119 East 19th Street
Paxton, William M. .....Riverway Studios, Boston
Pearson, Joseph T., Jr. .....Germantown, Pa.
Peixotto, Ernest .....137 East 66th Street
Poore, Henry R. .....61 Ridge St., Orange, N. J.
Post, W. Merritt .....West Morris, Conn.
Powell, Arthur J. E. .....59 East 59th Street
Prellwitz, Edith Mitchell .....Peconic, N. Y.

Rittenberg, Henry R. .....222 West 59th Street
Rook, Edward F. .....Old Lyme, Conn.

Sartain, William .....140 West 57th Street
Sewell, Amanda Brewster .....Oyster Bay, N. Y.
Sewell, Robert V. V. .....Oyster Bay, N. Y.

Seyffert, Leopold ..... Art Institute, Chicago
Sherwood, Rosina Emmet ..... 77 East 89th Street
Singer, William H., Jr. ..... 104 West 57th Street
Smith, Howard E. ..... Fenway Studios, Boston
Spear, Arthur P. ..... John E. D. Trask Galleries
Speicher, Eugene ..... 144 East 22d Street
Steele, T. C. ..... Bloomington, Ind.
Sterner, Albert ..... 1 Lexington Ave.

Tanner, Henry O. ..... Abroad
Thompson, Leslie P. ..... 30 Ipswich Street, Boston

Ufer, Walter ..... John E. D. Trask Galleries

Vincent, Harry A. ..... Rockport, Mass.
Volkert, Edward C. ..... 741 South Oak Drive

Walcott, H. M. ..... Rutherford, N. J.
Waltman, Harry F. ..... 59 East 59th Street
Warner, Everett L. ..... Lyme, Conn.
Webb, J. Louis ..... 32 East 42d Street
Wendt, William ..... Los Angeles, Cal.
Whittemore, William J. ..... 58 West 57th Street
Wiggins, Guy ..... Lyme, Conn.

Young, Charles Morris ..... Radnor, Pa.

SCULPTORS

Beach, Chester ..... 207 East 17th Street

Dallin, Cyrus E. ..... Arlington Heights, Mass.

Eberle, Abastenia St. L. ..... 204½ West 13th Street
Evans, Rudulph ..... 71 Washington Plaec

Flanagan, John ..... 1931 Broadway
Fry, Sherry E. ..... 21 Carmine Street

Hinton, Charles Louis ..... Bronxville, N. Y.

Keck, Charles ..... 40 West 10th Street

Lukeman, H. Augustus ..... 145 West 55th Street

Martiny, Philip ..... 400 West 23d Street
McCartan, Edward (Elect) ..... 137 East 35th Street

O'Connor, Andrew (Elect) ..... Paxton, Mass.

Paddock, Willard D. (Elect) ..... South Kent, Conn.
Piccirilli, Attilio ..... 463 East 142d Street
Piccirilli, Furio ..... 467 East 142d Street

Quinn, Edmond T. ..... 207 East 61st Street

Scudder, Janet ..... Colony Club, N. Y.

Young, Mahonri ..... Leonia, N. J.

ARCHITECTS

Atterbury, Grosvenor.....139 East 53d Street

Boring, William A. .....52 Vanderbilt Ave.
Bosworth, Wells .....527 Fifth Ave.

Freedlander, J. H. .....681 Fifth Ave.

Goodhue, Bertram G. .....2 West 47th Street

Howard, John Galen .....First Nat'l Bank Building, San Francisco

LaFarge, C. Grant .....101 Park Ave.

Olmsted, Frederick Law .....Brookline, Mass.

Pope, John Russell .....527 Fifth Ave.

Trowbridge, S. B. P. .....527 Fifth Ave.

Walker, C. Howard .....201 Devonshire St., Boston, Mass.

ENGRAVERS AND ETCHERS

French, Frank (Elect).....Manchester, N. H.

Gibson, Charles Dana.....126 East 73rd Street

Roth, Ernest .....232 West 14th Street

Watt, William G. (Elect).....54 West 9th Street

DECEASED ACADEMICIANS

	ELECTED	DIED
Abbey, Edwin A.	1902	1911
Agate, Frederick S.	1826	1844
*Alexander, John White	1902	1915
Ames, Joseph	1870	1872
Audubon, V. G.	1846	1860
Baker, George A.	1851	1880
Beard, James H.	1872	1893
Beard, William H.	1862	1900
*Beckwith, J. Carroll	1894	1917
Bellows, A. F.	1861	1883
Bennett, William J.	1828	1844
Bierstadt, Albert	1860	1902
*Bitter, Karl Theodore Francis	1903	1915
Blakelock, Ralph A.	1916	1919
Blauvelt, Charles F.	1859	1900
*Blum, Robert Frederick	1893	1903
Bogle, James	1861	1873
Boughton, George H.	1871	1905
Brandt, Carl L.	1872	1905
Brevoort, James R.	1863	1918
Bristol, John B.	1875	1909
Brown, J. G.	1863	1913
Brown, Henry K.	1851	1886
Bunce, William Gedney	1907	1916
Butler, George B.	1873	1907
Cafferty, J. H.	1853	1869
Calverley, Charles	1872	1914
Carrere, John M.	1910	1911
Casilear, John W.	1851	1893
Chapman, John G.	1836	1889
*Chase, William Merritt	1890	1916
Church, Frederic E.	1849	1900
*Clark, Walter	1909	1917
Cole, Thomas	1826	1848
Colman, Samuel	1862	1920
Cook, Walter	1912	1916
*Cox, Kenyon	1903	1919
Coyle, James	1826	1828
Cranch, Christopher P.	1864	1892
Cropsey, Jasper F.	1851	1900
Cummings, Thomas Seir	1826	1894
Danforth, M. I.	1826	1862
Darley, F. O. C.	1852	1888
*Dearth, Henry Golden	1906	1918
De Haas, M. F. H.	1867	1895
De Rose, A. L.	1833	1836
Dolph, J. H.	1898	1903
Duggan, Paul P.	1851	1861
Dunlap, William	1826	1839
Durand, Asher B.	1826	1886
*Duveneck, Frank	1906	1919

*Also a member of the Society of American Artists.

	ELECTED	DIED
Eakins, Thomas	1902	1916
Edmonds, F. W.	1840	1863
Ehninger, John W.	1860	1889
Elliott, Charles L.	1846	1868
Evers, John	1826	1884
Flagg, George W.	1851	1897
Flagg, Jared B.	1849	1899
*Flagg, Montague	1910	1915
*Fowler, Frank	1899	1910
Frazee, John	1826	1842
Freeman, James E.	1833	1885
Frothingham, James	1831	1864
Gaul, Gilbert	1882	1919
*Gifford, R. Swain	1878	1905
Gifford, Sanford R.	1854	1880
Gignoux, Regis Francois	1851	1882
Gray, Henry Peters	1842	1877
Greene, E. D. E.	1858	1879
Griswold, Casimir C.	1867	1918
Guy, Seymour Joseph	1865	1910
Hall, Miss Anne	1833	1863
Hall, George Henry	1868	1913
Hart, James M.	1859	1901
Hart, William	1858	1894
*Hartley, J. Scott	1891	1912
Haseltine, W. Stanley	1861	1900
Hennessy, W. J.	1863	1917
Henry, Edward Lawson	1869	1919
Hicks, Thomas	1851	1890
Homer, Winslow	1865	1910
*Hovenden, Thomas	1882	1895
Howland, Alfred C.	1882	1909
Hoyle, Raphael	1831	1836
Hubbard, Richard W.	1858	1888
Huntington, Daniel	1840	1906
Ingham, Charles C.	1826	1863
Inman, Henry	1826	1846
*Inness, George	1868	1894
Irving, J. B.	1872	1877
*Isham, Samuel	1906	1914
Johnson, David	1861	1908
*Johnson, Eastman	1860	1906
Jones, Alfred	1851	1900
Kensett, J. F.	1849	1872
*Kost, F. W.	1906	1923
*La Farge, John	1869	1910
Lambdin, George C.	1868	1896
Lang, Louis	1852	1893
Launitz, R. E.	1833	1870
Le Clear, Thomas	1863	1882
Leutze, E.	1860	1868
Linton, William J.	1882	1897
Lippincott, William H.	1897	1920
*Lockwood, Robert Wilton	1912	1914

*Also a member of the Society of American Artists.

	ELECTED	DIED
*Loeb, Louis	1906	1909
Loop, Henry A.	1861	1895
Magrath, William	1876	1918
Main, William	1826	1876
Marsiglia, G.	1826	1850
Martin, Homer D.	1874	1897
Maverick, Peter	1826	1831
Mayr, C.	1849	1850
McEntee, Jervis	1861	1891
McKim, Charles F.	1907	1909
Mignot, Louis R.	1859	1870
Miller, Charles H.	1875	1922
*Millet, Francis D.	1885	1912
Minor, Robert C.	1897	1904
Mooney, Edward	1840	1887
Morse, S. F. B.	1826	1872
Morton, John L.	1831	1871
Mount, S. A.	1842	1868
Mount, William S.	1832	1868
*Murphy, J. Francis	1887	1921
Nehlig, Victor	1870	
Nicoll, James Craig	1885	1918
Page, William	1836	1885
Paradise, John	1826	1833
Parton, Arthur	1884	1914
Peale, Rembrandt	1826	1860
Perry, E. Wood	1869	1915
*Porter, Benjamin C.	1880	1908
Post, George B.	1908	1913
*Potter, Edward C.	1826	1826
Pratt, R. M.	1851	1880
Prud'homme, John F. E.	1846	1892
Pyle, Howard	1907	1911
*Quartley, Arthur	1886	1886
Ranger, Henry W.	1906	1916
*Rehn, Frank Knox Morton	1908	1914
Reinagle, Hugh	1826	1834
Richards, T. Addison	1851	1900
Richardson, Andrew	1833	1876
Ritchie, Alexander H.	1871	1895
Robbins, Horace Wolcott	1878	1904
Rogers, John	1863	1904
Rogers, Nathaniel	1826	1844
Rossiter, Thomas P.	1849	1871
*Ryder, Albert P.	1906	1917
*Saint-Gaudens, Augustus	1889	1907
Sellsted, Lars Gustaf	1874	1911
Shegogue, James H.	1843	1872
*Shirlaw, Walter	1888	1909
Shumway, Henry C.	1832	1884
Shurtleff, R. M.	1880	1915
*Smedley, William T.	1905	1920
Smillie, George H.	1882	1921
Smillie, James	1851	1885

*Also a member of the Society of American Artists.

DECEASED ACADEMICIANS

	ELECTED	DIED
Smillie, James D.	1876	1909
Sonntag, William L.	1861	1900
Spencer, F. R.	1846	1875
Staigg, Richard M.	1861	1881
Stearns, Junius B.	1849	1885
Stone, William O.	1859	1875
Suydam, James A.	1861	1865
Tait, Arthur F.	1858	1905
*Thayer, Abbott H.	1901	1921
Thompson, Launt	1862	1894
Thompson, Martin E.	1826	1877
Thompson, Wordsworth	1875	1896
Town, Ithiel	1826	1851
Turner, Charles Yardley	1886	1918
Twibill, George W.	1833	1836
Van Elten, Kruseman	1883	1904
Van Laer, A. T.	1909	1920
*Vedder, Elihu	1865	1923
Ver-Bryck, Cornelius	1841	1844
*Vinton, Frederick P.	1891	1911
Wall, William G.	1826	
Ward, Edgar Melville	1883	1915
Ward, J. Q. A.	1863	1910
*Warner, Olin L.	1889	1896
Weir, J. Alden	1886	1919
Weir, Robert W.	1829	1889
Wenzler, A. H.	1860	1871
White, Edwin	1849	1877
Whitehorn, James	1833	1888
Whittredge, Worthington	1861	1910
Wilmarth, Lemuel E.	1873	1918
Wolf, Henry	1908	1916
Wood, Thomas Waterman	1871	1903
Wright, Charles C.	1826	1853
*Wyant, Alexander H.	1869	1892

*Also a member of the Society of American Artists.

DECEASED ASSOCIATES

	ELECTED	DIED
Adams, Joseph Alexander	1833	1880
Agate, Alfred T.	1832	1846
Anshutz, Thomas	1910	1912
*Armstrong, D. Maitland	1906	1918
Audubon, J. W.	1847	1862
*Bacher, Otto H.	1906	1909
Birney, William Verplanck	1900	1909
Blondell, J. D.	1854	1877
Bogardus, Mrs. M.	1845	1878
Borglum, Solon H.	1911	1922
Boutelle, D. W. C.	1852	1884
Bradford, William	1874	1892
Brandegee, Robert B.	1907	1922
Bricher, A. T.	1879	1908
*Brown, J. Appleton	1896	1902
Browne, Chas. Francis	1913	1920
Bryant, Henry	1837	1881
Bunner, A. F.	1880	1897
Burroughs, Mrs. Edith Woodman	1913	1916
Carpenter, Francis B.	1852	1903
Champney, J. Wells	1882	1900
Chase, Harry	1883	1889
Cheney, W. S.	1848	1856
Clarke, Thomas Shields	1902	1920
Clonney, James G.	1834	1867
Clover, Lewis P.	1840	1896
Cohen, Lewis	1911	1915
Colyer, Vincent	1849	1888
Cranch, John	1853	1891
Crowninshield, Frederic	1905	1918
Cummings, Thomas A.	1852	1859
*Cushing, Howard Gardiner	1906	1919
Dallas, J. A.	1854	1857
Davis, Alexander Jackson	1827	1892
Day, Frank Miles	1910	1918
Deas, Charles	1829	1867
De Luce, Percival	1897	1914
Dix, Charles Temple	1861	1873
Dodge, John W.	1832	1893
Earle, Lawrence C.	1897	1921
Eaton, C. Harry	1893	1901
Eaton, J. O.	1866	1875
Fanshaw, S. R.	1841	1888
Ferguson, Henry A.	1884	1911
Fisher, Alanson	1842	1884
Fitch, John L.	1870	1895
Flagg, Charles Noel	1909	1916
Freer, Frederick W.	1887	1908
*Fuller, George	1853	1884
Greatorex, Mrs. Eliza	1869	1897

*Also a member of the Society of American Artists.

DECEASED ASSOCIATES

	ELECTED	DIED
Hardenbergh, Henry J.	1910	1918
Harper, William St. John	1892	1910
Hays, W. J.	1852	1875
Hill, John William	1833	1897
Hitchcock, George	1909	1913
Hoeber, Arthur	1909	1915
Hope, James	1871	1892
Hows, John A.	1862	1874
Inman, John O'Brien	1865	1896
Irwin, Benoni	1889	1896
Jewett, William	1847	1874
Jewett, William S.	1845	1873
Jones, Thomas D.	1853	1881
Kappes, Alfred	1887	1894
Kuntze, Edw. J.	1869	1870
Kyle, Joseph	1849	1863
Lanman, Charles	1842	1895
*Lathrop, Francis	1906	1909
Lay, Oliver I.	1876	1890
Lazarus, Jacob H.	1849	1891
Loop, Mrs. Henry A.	1873	1909
*Lopez, Charles Albert	1906	1906
Lyman, Joseph	1886	1913
MacCameron, Robert	1910	1912
Marchant, E. D.	1833	1887
Matteson, Tompkins H.	1847	1884
May, Edward H.	1849	1887
Mayer, Constant	1866	1911
McCord, George H.	1880	1909
McIlhenney, C. Morgan	1892	1904
Meakin, L. H.	1913	1917
Megarey, John	1844	1845
Mielatz, Charles F. W.	1906	1919
Morgan, William	1862	1900
Mount, Henry S.	1827	1841
Newcombe, George W.	1832	1845
Nichols, Edward W.	1861	1871
Nims, Jeremiah	1841	1841
Oakley, George	1827	1869
Oddie, Walter M.	1833	1865
O'Donovan, Wm. Rudolf	1878	1920
Ogilvie, Clinton	1864	1900
Paradise, John Wesley	1833	1862
Parsons, Charles	1862	1910
Peabody, Robert S.	1910	1917
*Pearce, Charles Sprague	1906	1914
Philip, F. W.	1833	1841
*Picknell, William L.	1891	1897
Pope, John	1857	1880
Powell, W. H.	1854	1879
Pratt, Bela L.	1910	1917

*Also a member of the Society of American Artists.

	ELECTED	DIED
Ranney, William	1850	1857
Reinhart, B. F.	1871	1885
*Reinhart, Charles Stanley	1891	1896
Remington, Frederick	1891	1909
*Rice, Wm. M. J.	1900	1922
Rondel, Frederick	1861	1892
Ryder, Platt P.	1868	1896
Saintin, Jules Emile	1861	1894
Satterlee, Walter	1879	1908
Schreyvogel, Charles	1901	1912
Scott, Julian	1870	1901
Serpell, Mrs. Susan Watkins	1912	1913
Shrady, Henry M.	1909	1922
Smith, Thomas L.	1869	1884
Story, George H.	1875	1922
*Story, Julian	1906	1919
Swain, William	1836	1847
Talbot, Jesse	1845	1879
Thompson, Cephas G.	1861	1888
Thompson, Jerome	1851	1886
Thompson, Thomas	1834	1852
Thorndike, George Q.	1861	1886
Ulrich, Charles F.	1883	1908
Vollmering, Joseph	1853	1887
Waldo, Samuel L.	1847	1861
Warren, A. W.	1863	1873
Weinedel, Carl	1839	1845
Wightman, Thomas	1849	1888
Williamson, John	1861	1885
Wilson, Matthew	1843	1892
Witt, J. H.	1885	1901
Wotherspoon, W. W.	1848	1888
Wust, Alexander	1861	1876

*Also a member of the Society of American Artists.

DECEASED MEMBERS OF THE SOCIETY OF AMERICAN ARTISTS PRIOR TO 1906

	ELECTED	DIED
Bunker, Dennis Miller	1885	1890
Cole, Joseph Foxcroft	1890	1892
Collins, Alfred Quinton	1889	1903
Dubois, Charles E.	1880	1885
Eichelberger, Robert A.	1888	1890
Evans, Joe	1891	1898
Fitz, Benjamin Rutherford	1888	1891
Hardie, Robert Gordon	1897	1904
Robinson, Theodore	1881	1896
Stewardson, Edmund A.	1891	1892
Taber, Edward Martin	1895	1896
Tyler, Alice Kellogg	1891	1899
Whitman, Sarah de St. Prie	1880	1904

On April 7th, 1906, the National Academy of Design and the Society of American Artists were united

THE FOUNDERS

On the 8th of November, 1825, a number of young Artists and Students established the New York Drawing Association; and soon after, on the 19th of January, 1826, they resolved themselves into a new organization, to be known as the National Academy of the Arts of Design. They thereupon chose from their number fifteen artists, who were directed to choose fifteen others, the thirty thus selected to constitute the new society. Of this body of Founders of the National Academy of Design whose names are here recorded, the last survivor, Thomas S. Cummings, N.A., who was for many years the Treasurer, and at one time the Vice-President of the Academy, died September 25, 1894.

THE FIRST FIFTEEN

Cummings, Thomas S.
Danforth, M. I.
Dunlap, William
Durand, Asher B.
Frazee, John
Ingham, Charles C.
Inman, Henry
Marsiglia, G.
Maverick, Peter
Morse, S. F. B.
Potter, Edward C.
Reinagle, Hugh
Town, Ithiel
Wall, W. G.
Wright, Charles C.

THE SECOND FIFTEEN

Agate, Frederick S.
Anderson, Alexander
Cole, Thomas
Coyle, James
Evers, John
Jewett, William
Main, William
Paradise, John
Parisen, J.
Peale, Rembrandt
Rogers, Nathaniel
Thompson, Martin E.
Vanderlyn, John
Waldo, Samuel L.
Wilson, D. W.

ENDOWMENT FUND

The Principal of this Fund is held in trust by the United States Trust Company; the income to be used for the maintenance of the Academy.

SUBSCRIBERS

Mrs. C. B. Alexander
H. O. Armour
S. P. Avery
S. D. Babcock
Cornelius N. Bliss
George S. Bowdoin
S. D. Coykendall
R. Fulton Cutting
Wm. E. Dodge
David Einstein
Wm. T. Evans
Robert Gordon
J. C. Hoagland
C. P. Huntington
Morris K. Jessup
Mrs. G. E. Jones
W. V. Lawrence
Adolph Lewisohn
D. O. Mills
Levi P. Morton
Mrs. F. A. Moulton
Mrs. Virginia R. Osborn
Oswald Ottendorfer
Henry Parish
John E. Parsons
Stuart F. Randolph
Horace Russell
J. Sanford Saltus
Jacob H. Schiff
James D. Speyer
B. Stern
Isaac Stern
Cornelius Vanderbilt
L. G. Woodhouse
Peter B. Wyckoff

FELLOWS OF PERPETUITY

Adams, Edward D.
Aiken, Sharles W.
Bacon, Francis M., Jr.
Barbey, Mrs. Mary L.
Belden, Mrs. Sarah R.
Brown, James M.
Brown, Mrs. Thomas McKlee
Caldwell, Mrs. Rossie A.
Casilear, John W.
Chaplin, Trescott Fox.
Coxe, Reginald Cleveland
Denny, Thomas
Gandy, Miss Katherine
Gerry, Robert L.
Gibson, C. D. T.
Von Heffe, Mrs. Emily
Hoe, Miss Laura
Hurlburt, Mrs. Margaret H.
Lawrence, Mrs. Alice Jerome
Learned, Edward Kernochan
Lowther, Mrs. Millie Rader
Miller, George N.
Morgan, Alex. C.
Olyphant, Robert M., Jr.
Parish, Edward C.
Pell, Herbert C., Jr.
Randolph, H. C. F.
Sheldon, Edwin B.
Thorne, Oakleigh
Wiggins, Carleton

This Class is now closed.

FELLOWS FOR LIFE

Baker, George F.
Benedict, James
Bonner, George T.
Brinckerhoff, Mrs. E. A.
Brown, Henry T.
Brown, Walston H.
Clark, David C.
Clark, Louis C.
Clarke, Thomas B.
Douglas, William P.
Dwight, Mrs. Franklin B.
Gilman, Theodore
Hallgarten, Albert
Harriman, Oliver
Hinckley, Henry R.
Isham, Miss Flora E.
Jones, Mrs. Paul
Kane, Mrs. Grenville
Lusk, Graham
Lusk, Dr. William C.
Macy, Miss Mary N.
Maitland, Robert L.
McKesson, John, Jr.
Merriam, Charles Collins
Moore, Joseph T.
Parkin, William
Penfold, Edmund
Phoenix, Lloyd
Pinchot, Gifford
Platt, Miss Alethea H.
Simpson, John B.
Smith, G. W. V.
Streat, James
Thorne, Jonathan
Vassar, George, Jr.
Waller, Frank
White, William A.
Wright, Louis B.

This Class is now closed.

It is kindly requested that the Secretary be promptly notified of any change of address.

HONORARY CORRESPONDING MEMBERS

*Bonnat, Leon	Paris	1917
*Flameng, Franco	Paris	1919
*Poynter, Sir Edward J.	London	1917
Roll, Alfred	Paris	1919
Webb, Sir T. Aston	London	1919

*Deceased.

HONORARY MEMBERS

Prior to 1862 the Academy elected honorary members, artists not residing in New York being then ineligible for regular membership. Among these honorary members were:

Alexander, Francis, Florence	Painter	1839
Allston, Washington, A.R.A., Boston	Painter	1827
Audubon, John James, New York	Ornithologist, Artist	1833
Birch, Thomas, Philadelphia	Painter	1833
Bulfinch, Charles, Washington, D. C.	Architect	1827
Cornelius, Peter von, Germany	Painter	1845
Crawford, Thomas, Rome	Sculptor	1838
Daguerre, Louis Jacques Mande, Paris	Painter	1839
Delaroche, Paul Hippolyte, Paris	Painter	1845
Doughty, Thomas, New York	Painter	1827
Eastlake, Sir Charles Lock, P.R.A., London	Painter	1845
Gibson, John, Rome	Sculptor	1833
Greenough, Horatio, Rome	Sculptor	1828
Harding, Chester, Boston	Painter	1828
Healy, George Peter Alexander, Rome	Painter	1843
Hughes, Ball, Boston	Professor in Sculpture, N.A.D.	1830
Jocelyn, Nathaniel, New Haven	Painter	1828
Keyser, Nicaise de, Antwerp	Painter	1846
Lambdin, John R., D.P.A.F.A., Philadelphia	Painter	1839
Lawrence, Sir Thomas, P.R.A., London	Painter	1827
Leslie, Charles Robert, R.A., London	Painter	1827
Morghen, Raphael, Florence	Engraver	1829
Neagle, John, Philadelphia	Painter	1828
Palmer, Erastus Dow, Albany	Sculptor	1849
Powers, Hiram, Florence	Sculptor	1837
Retzch, F. A. Moritz, Dresden	Illustrator	1836
Richards, William Trost, Philadelphia	Painter	1862
Rothermel, Peter Frederick, Philadelphia	Painter	1847
Stuart, Gilbert, Boston	Painter	1827
Sully, Thomas, Philadelphia	Painter	1827
Thorwaldsen, Cav. Albert Bertel, Copenhagen	Sculptor	1829
Vernet, Emile Jean Horace, Paris	Painter	1845
Wappers, E. C. Gustave, Baron, Antwerp	Painter	1833

H. SCHMINCKE & CO.

ARTIST'S COLORS OF HIGHEST QUALITY

MUSSINI OIL COLORS
DUSSELDORF OIL COLORS
HORADAM PATENT MOIST WATER COLORS
SCHMINCKE TEMPERA COLORS (SUPERIOR QUALITY)
SCHMINCKE DECORATIVE OIL COLORS
SCHMINCKE STUDENTS' COLORS (ALL KINDS)
DR. BUETTNER'S MEDIUMS AND VARNISHES
MUSSINI MEDIUMS AND VARNISHES
TEMPERA MEDIUMS AND VARNISHES
AERO WHITE A, FOR THE AIR BRUSH
RETOUCHING COLORS FOR PHOTOGRAPHIC WORK
SCHMINCKE PERMANENT PASTELS
MENG'S FAMOUS PASTELS
ALUMINUM UNBREAKABLE PALETTES

ARTISTS' BRUSHES OF THE HIGHEST QUALITY

INSTRUCTIVE MIXING TABLE, showing Compatibility and Permanency.

Price Lists upon Application.

For sale by experienced Artists' Material Dealers throughout the World.

WHOLESALE DISTRIBUTOR

M. GRUMBACHER
164 Fifth Avenue New York City

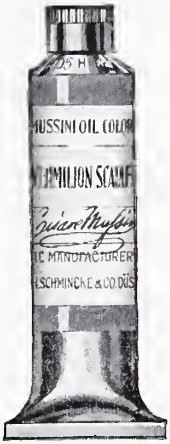

L.&C. HARDTMUTH'S
"KOH-I-NOOR"
PENCILS

Supplied by all dealers in Artists and Drawing Materials

Masury's Artists' Colors

American made colors that produce the same tints as the best English tube paints. Perfectly ground, absolutely free from all foreign substances and invariably uniform in strength and shade. ¶Childe Hassam, great American painter, says: "The colors you sent me I found most excellent. I take pleasure in recommending them in all particulars"

These colors may be had in double, quadruple and octuple tubes.

John W. Masury & Son
BROOKLYN, N. Y.

New York Chicago Minneapolis San Francisco
Boston Kansas City

WINSOR & NEWTON'S

Artists' Oil and Water Colours

and materials have stood the standard of the highest quality, purity and excellence for nearly 100 years. They are of world-wide reputation and can be obtained from any dealer in artists' materials throughout the World

WINSOR & NEWTON
INCORPORATED
Everything for the Artist
31 East 17th St. New York

Frank H. Hamlin

D. B. BUTLER & CO.

PICTURE FRAMES OF ALL PERIODS

Art Importers—Old Portraits Relined and Restored
Dutch, French and Italian Decorative Paintings

☞ *Please note that we have moved to*

116 EAST 57TH STREET

THE PALETTE ART CO.
ESTABLISHED 1884

327 Fifth Avenue, Below 33rd Street, New York City

Artists' Materials

Picture Framing, Frames for Oil Paintings a Specialty

Established 1852 by John Snedecor

BABCOCK GALLERIES
Fine American Paintings
Western Paintings Distinctive Framing
19 EAST FORTY-NINTH STREET
Biweekly Exhibitions of Paintings by American Artists

J. BLOCKX
OIL AND WATER COLORS
The finest in the world

and ARTISTS CANVAS, linen, 17 inches to 14 feet wide
Write for Lists

SCHNEIDER & COMPANY, Inc.
2102 BROADWAY, NEW YORK CITY
Sole Agents

BRAUS GALLERIES, Inc.

PAINTINGS *by* AMERICAN ARTISTS

Mezzotints, Frames, Mirrors, Period Furniture, Art Novelties

422 MADISON AVE.
Between 48th and 49th Sts.

AND

358 FIFTH AVE.
N. W. cor. 34th St.

NEW YORK CITY

1873 GEO. F. OF 1923

FIFTY YEARS IN BUSINESS *Picture Framer*

274 Madison Ave. Between 39th & 40th Streets Phone 7484 Murray Hill New York City

The Mounting of Large Architectural Drawings and Stretching of Parchment Diplomas and Old Manuscripts a Specialty. Reframing, Regilding, Repairing and Packing. Engravings Bleached, Oil Paintings Relined, Cleaned and Varnished. Plate Glass Tops for Tables, Desks, etc.

Established 1888

Henry Schultheis Company

Paintings - Prints - Frames

142 Fulton Street, near Broadway

Telephones { 2477 / 2478 } Cortlandt

GOOD IN 1863 — BETTER TO-DAY

T.M. STEWART

KEYSTONE SYSTEM

RUG & CARPET CLEANSING

438-442 West 51 St

Circle ★ 7650

ALSO FIRE-PROOF FURNITURE STORAGE WAREHOUSE

Established 1875 Telephone, Bryant 6739

Calo Art Galleries

AMERICAN PAINTINGS *FOREIGN*

128 WEST 49TH STREET

Between Broadway and Sixth Avenue

D. CALO & SONS NEW YORK

LEE'S ART SHOP

Artists' Materials

ALL THE LEADING MAKES OF OIL & WATER COLORS
SCHMINCKE AND WINSOR & NEWTON TEMPERA COLORS
FOREIGN AND DOMESTIC CANVAS
STATIONERY, ARCHITECTS SUPPLIES

PICTURE FRAMING

DISCOUNT ALLOWED TO ARTISTS AND STUDENTS

916 SEVENTH AVENUE, NEW YORK CITY

Near 58th Street Phone Circle 5120

PACKERS AND MOVERS OF WORKS OF ART

Established 1867

W. S. BUDWORTH & SON

COLLECTING AND PACKING FOR
ART EXHIBITIONS A SPECIALTY

Agents for National Academy of Design

424 WEST 52D ST.
NEW YORK CITY

Phone Circle 7510

1864 J. J. O'BRIEN & SON *1923*

Commercial and Art Printers
Manufacturing Stationers and Engravers

154 East 23rd Street New York City

Telephone Numbers 5920, 5921, Gramercy

WEBER FINE ARTISTS COLORS

OIL — WATER — TEMPERA — PASTEL

Universally Recognized for Their High Quality

OIL — VARNISHES — CANVASES — BRUSHES

PERMALBA—A new white, inert under all conditions. Solves the artist's white problem. "Treatise on the Chemical and Physical Properties of Artist's Colors, Oils and Varnishes" sent on request. *At Most Dealers.*

F. WEBER CO. (Est. 1854)

St. Louis, Mo. PHILADELPHIA Baltimore, Md.

Phone Circle 4115

ATTENTION

it will pay you to call on the

ROYAL ART FRAMING CO., Inc.

Makers of FINE PICTURE FRAMES

HAND CARVED FRAMES OF EXCLUSIVE DESIGNS

REGILDING

115 WEST 54th STREET - - - - NEW YORK

Telephone Circle 692

REGILDING
REPAIRING

Julius Lowy

HIGH GRADE PICTURE FRAMES

GILDING OF EVERY DESCRIPTION

101 West 57th Street - - - New York

HERBERT M. SMITH

Art Insurance

110 William Street
NEW YORK CITY

TELEPHONE 7670 BEEKMAN

CHARLES R. YANDELL & CO.

Decorative Dining Room Screens *Flower Panels*

ILLUMINATED
AND TOOLED
LEATHER
CHAIR COVERINGS

450 MADISON AVENUE
AT 50TH ST.
NEW YORK
Phone Plaza 2457
" " 1182

ATTENTION

Artists *Students* *Decorators*

Our discounts save you from 15 to 30% on every purchase.

Do artists' materials at wholesale prices interest you? If so, write or phone us to send you our weekly sales sheet.

Columbus 2230 FRIEDRICHS 59th St. at Broadway

Nine Central Park West

SALONS OF AMERICA

SPRING SALON at The American Art Galleries

57th Street and Madison Ave., New York City

MAY 24th to JUNE 9th INCLUSIVE

OPEN TO ALL—AN EQUAL CHANCE FOR ALL

ARTISTS may exhibit original works of art in any medium on payment of $8.00 for the Spring Salon or $15.00 for the Spring and Autumn Salons.

Write at once for information, etc., to the Secretary:

ROBERT LAURENT SALONS OF AMERICA, INC.

106-110 Columbia Heights Brooklyn, N. Y.

M. H. HARTMANN

Importer of ARTISTS' MATERIALS

Dealer in PICTURES and ARTISTIC FRAMES

We Specialize in Life Size Manikins
Our Motto is Service

65 West 56th Street, Near Sixth Avenue, New York
Telephone, Circle 0223

"Reubens' brush was as calm as his soul was hot."

NO matter how intensely the soul of the artist may flame with a conception of beauty, his expression of it is measured by the limitation of his mastery of materials.

The closer the approach to perfection in the artist's materials, the greater is the liberation of his ability.

The integrity of Devoe craftsmanship assures the painter of colors that permit him unimpeded use of his technical power.

DEVOE

ARTISTS' MATERIALS

Manufactured by

Devoe & Raynolds Co., Inc.

New York . Chicago